

# All UCF Claims - Items per '000 List Size by Board, up to February 2023

All Items claimed on UCF forms, including all Pharmacy First sub-services, CPUS, EHC, GFF, HSV, MVP and NRT.

Items per '000 LS by Paid Date and Presc Health Board Name

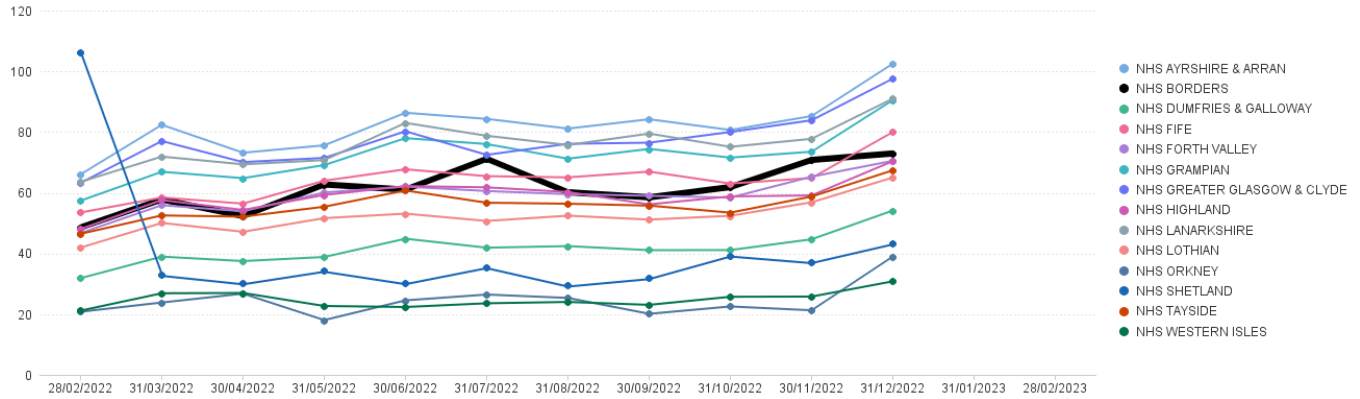

	Feb 22	Mar 22	Apr 22	May 22	Jun 22	Jul 22	Aug 22	Sep 22	Oct 22	Nov 22	Dec 22	Jan 23	Feb 23
NHS Ayrshire & Arran	66.06	82.38	73.19	75.63	86.35	84.33	81.14	84.21	80.67	85.27	102.53		
NHS Borders	48.59	57.78	52.33	62.72	61.04	71.18	60.18	58.49	61.87	70.81	72.94		
NHS Dumfries & Galloway	31.86	38.95	37.49	38.84	44.86	41.90	42.42	41.09	41.11	44.67	54.14		
NHS Fife	53.49	58.44	56.41	63.97	67.72	65.46	65.07	66.96	63.02	64.85	80.01		
NHS Forth Valley	46.72	55.89	53.89	60.09	62.03	60.57	59.54	59.01	58.40	65.30	70.52		
NHS Grampian	57.38	66.91	64.80	69.11	77.99	76.04	71.22	74.44	71.58	73.52	90.53		
NHS Greater Glasgow & Clyde	63.25	77.03	70.09	71.47	80.24	72.49	76.13	76.49	80.01	83.88	97.59		
NHS Highland	48.07	57.60	54.33	59.28	62.19	61.78	60.24	56.18	58.80	59.12	70.41		
NHS Lanarkshire	63.59	71.91	69.37	70.75	83.02	78.76	75.74	79.48	75.13	77.77	91.02		
NHS Lothian	41.92	50.06	47.14	51.64	53.12	50.71	52.45	51.15	52.41	56.86	65.02		
NHS Orkney	20.81	23.83	26.76	18.05	24.55	26.47	25.34	20.12	22.54	21.28	39.00		
NHS Shetland	106.26	32.95	30.17	34.30	30.21	35.49	29.43	31.88	39.32	37.15	43.32		
NHS Tayside	46.46	52.52	52.12	55.39	60.76	56.71	56.38	55.76	53.44	58.75	67.40		
NHS Western Isles	21.16	26.88	26.98	22.69	22.36	23.58	24.02	23.06	25.72	25.80	30.81		

## NHS Borders: Number of Paid Line Items in Month (Feb 2023)

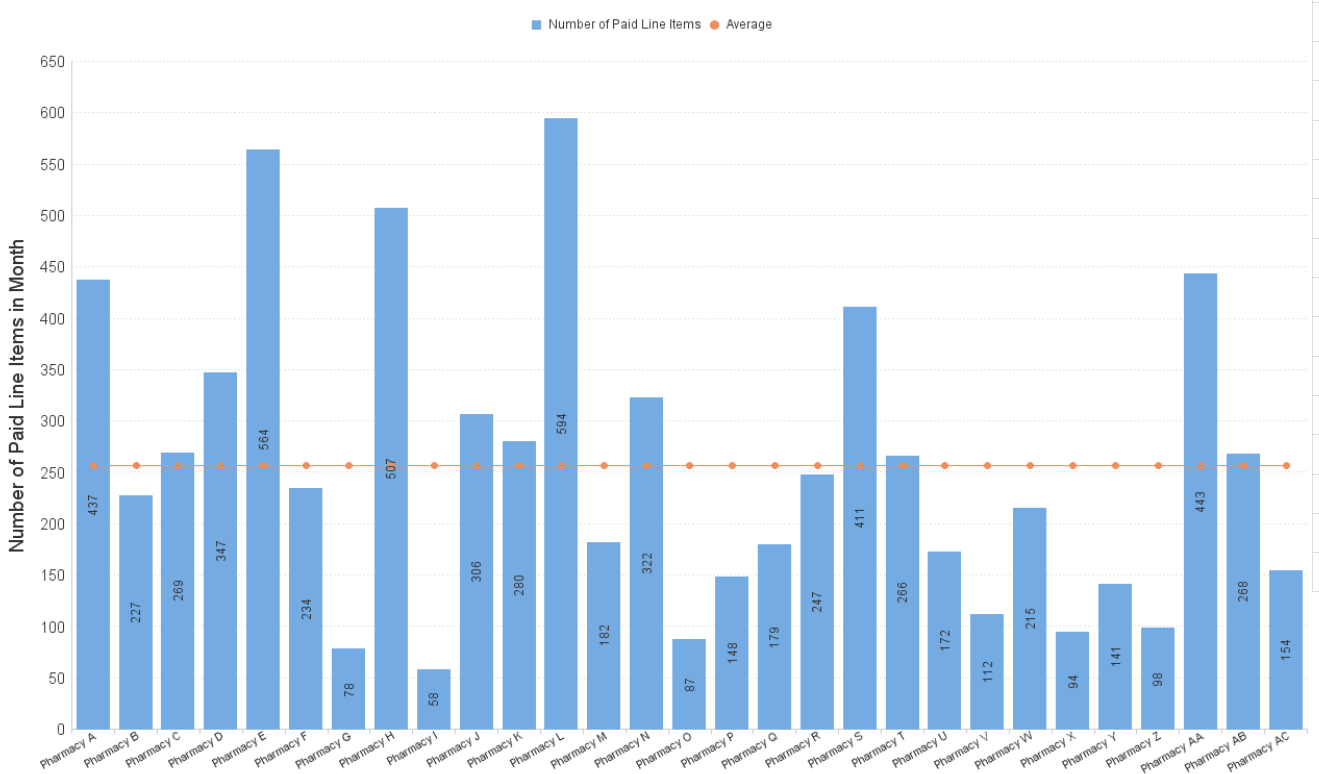

# Pharmacy First Items per '000 List Size by Board

Pharmacy First includes sub-services flags M (Minor Ailments), UTI/G/R (UTI where an item has been dispensed), IPT/G/R (Impetigo where an item has been dispensed)

Items per '000 LS by Paid Date and Presc Health Board Name

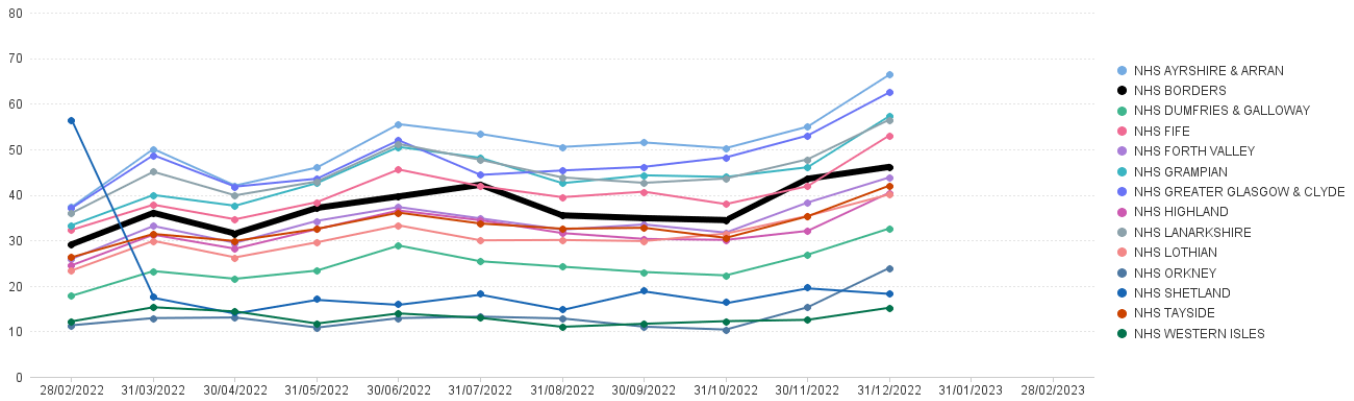

	Feb 22	Mar 22	Apr 22	May 22	Jun 22	Jul 22	Aug 22	Sep 22	Oct 22	Nov 22	Dec 22	Jan 23	Feb 23
NHS AYRSHIRE & ARRAN	37.30	50.05	42.02	45.98	55.50	53.36	50.50	51.49	50.24	54.95	66.38		
NHS BORDERS	29.09	36.02	31.48	37.11	39.63	42.19	35.47	34.86	34.43	43.51	46.12		
NHS DUMFRIES & GALLOWAY	17.79	23.23	21.54	23.34	28.84	25.39	24.19	23.03	22.29	26.84	32.60		
NHS FIFE	32.28	37.81	34.60	38.38	45.54	41.90	39.47	40.67	37.95	41.89	53.03		
NHS FORTH VALLEY	25.90	33.13	29.44	34.26	37.30	34.81	32.35	33.47	31.69	38.29	43.81		
NHS GRAMPIAN	33.30	39.94	37.58	42.57	50.50	48.11	42.55	44.27	43.91	46.04	57.27		
NHS GREATER GLASGOW & CLYDE	37.06	48.70	41.79	43.52	51.96	44.37	45.33	46.13	48.20	53.01	62.49		
NHS HIGHLAND	24.50	31.23	28.15	32.45	36.55	34.40	31.58	30.30	30.08	32.06	40.46		
NHS LANARKSHIRE	35.98	45.04	39.86	42.91	51.15	47.68	43.81	42.62	43.57	47.79	56.50		
NHS Lothian	23.36	29.88	26.24	29.55	33.27	29.99	30.06	29.83	31.47	35.35	40.09		
NHS ORKNEY	11.33	12.91	13.04	10.83	12.90	13.23	12.83	11.03	10.39	15.29	23.93		
NHS SHETLAND	56.37	17.59	14.13	17.13	16.04	18.27	14.91	19.00	16.39	19.66	18.45		
NHS TAYSIDE	26.26	31.39	29.84	32.50	36.07	33.68	32.55	32.74	30.52	35.27	42.01		
NHS WESTERN ISLES	12.19	15.29	14.38	11.72	13.93	12.95	11.00	11.66	12.24	12.53	15.18		

## NHS Borders: Number of Paid Line Items in Month (Feb 2023)

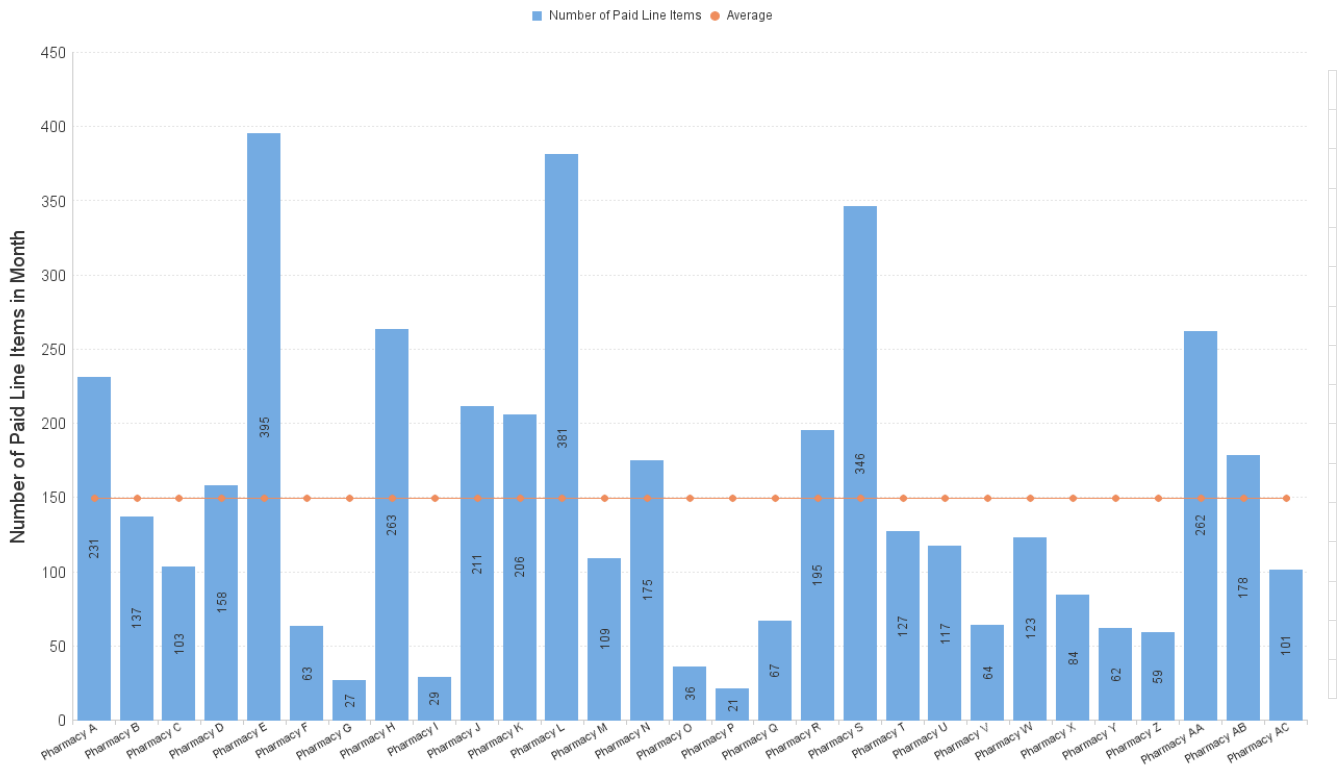

# Community Pharmacy Urgent Supply (CPUS) Items per '000 List Size by Board

Items dispensed under sub-service flag CPUS

Items per '000 LS by Paid Date and Presc Health Board Name

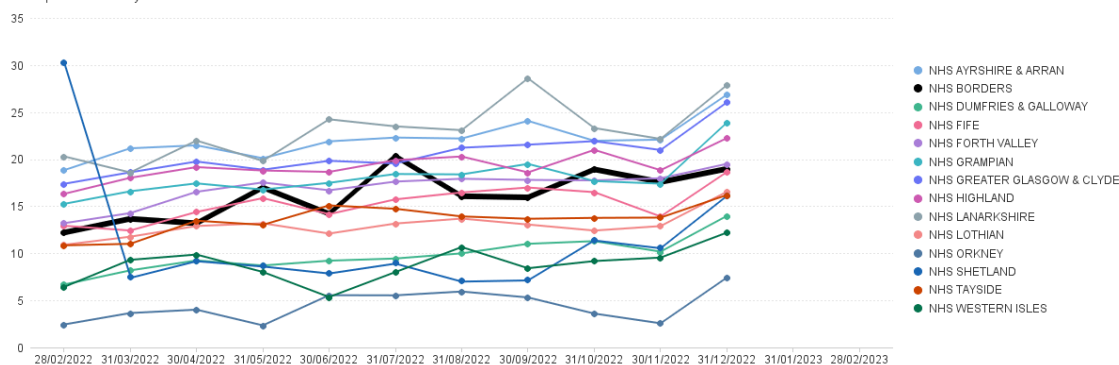

	Feb 22	Mar 22	Apr 22	May 22	Jun 22	Jul 22	Aug 22	Sep 22	Oct 22	Nov 22	Dec 22	Jan 23	Feb 23
NHS AYRSHIRE & ARRAN	18.83	21.15	21.47	20.10	21.89	22.29	22.19	24.07	21.95	22.07	26.85		
NHS BORDERS	12.20	13.66	13.19	16.99	14.20	20.31	16.06	15.94	18.91	17.57	18.97		
NHS DUMFRIES & GALLOWAY	6.68	8.19	9.24	8.71	9.22	9.45	9.99	11.01	11.29	10.18	13.97		
NHS FIFE	12.93	12.42	14.39	15.86	14.16	15.73	16.46	16.99	16.50	13.91	18.64		
NHS FORTH VALLEY	13.19	14.27	16.53	17.53	16.69	17.62	17.92	17.80	17.75	17.97	19.50		
NHS GRAMPIAN	15.25	16.59	17.43	16.77	17.49	18.42	18.38	19.50	17.67	17.40	23.88		
NHS GREATER GLASGOW & CLYDE	17.38	18.60	19.75	18.88	19.82	19.54	21.21	21.54	21.91	20.97	26.03		
NHS HIGHLAND	16.31	18.02	19.16	18.79	18.65	19.90	20.28	18.59	20.99	18.83	22.24		
NHS LANARKSHIRE	20.30	18.59	21.97	19.81	24.23	23.48	23.08	28.59	23.30	22.15	27.86		
NHS LOTHIAN	10.90	11.76	12.90	13.19	12.10	13.16	13.69	13.06	12.42	12.89	16.54		
NHS ORKNEY	2.44	3.66	4.02	2.35	5.55	5.54	5.94	5.31	3.60	2.56	7.42		
NHS SHETLAND	30.25	7.49	9.26	8.69	7.96	9.00	7.09	7.22	11.46	10.63	16.19		
NHS TAYSIDE	10.84	11.01	13.46	13.02	15.09	14.73	13.92	13.67	13.76	13.79	16.19		
NHS WESTERN ISLES	6.43	9.31	9.87	8.02	5.36	8.01	10.66	8.41	9.18	9.55	12.20		

## NHS Borders: Number of Paid Line Items in Month (Feb 2023)

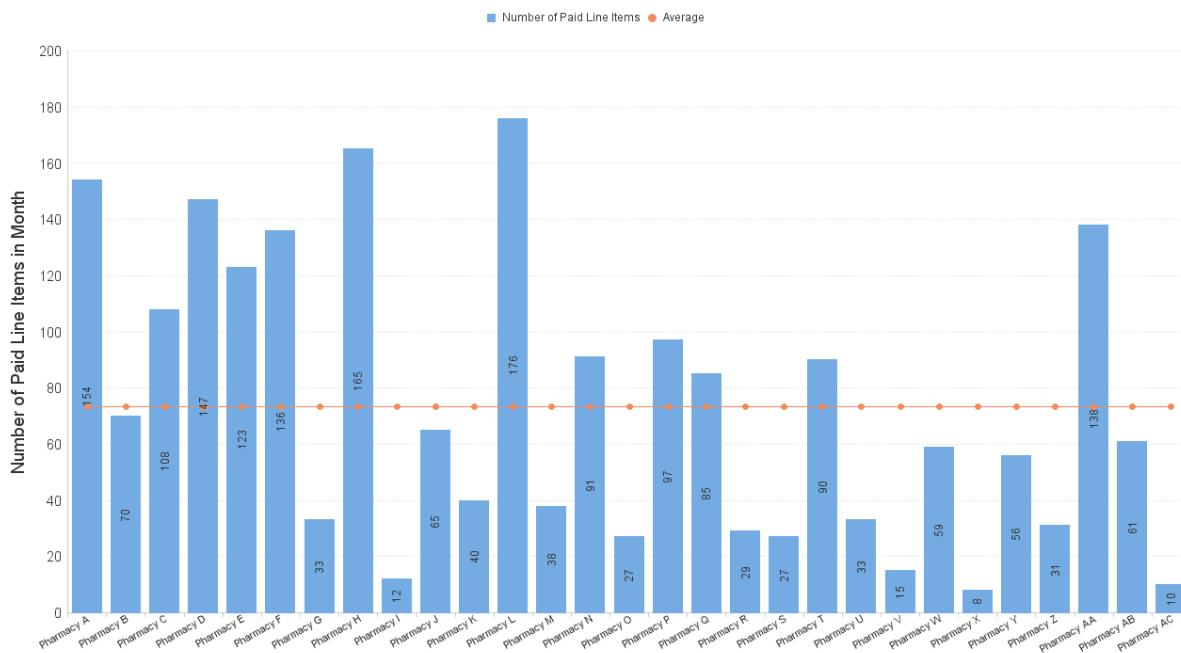

# Emergency Hormonal Contraception Items per '000 List Size by Board

Items dispensed under sub-service flag EHC

Items per '000 LS by Paid Date and Presc Health Board Name

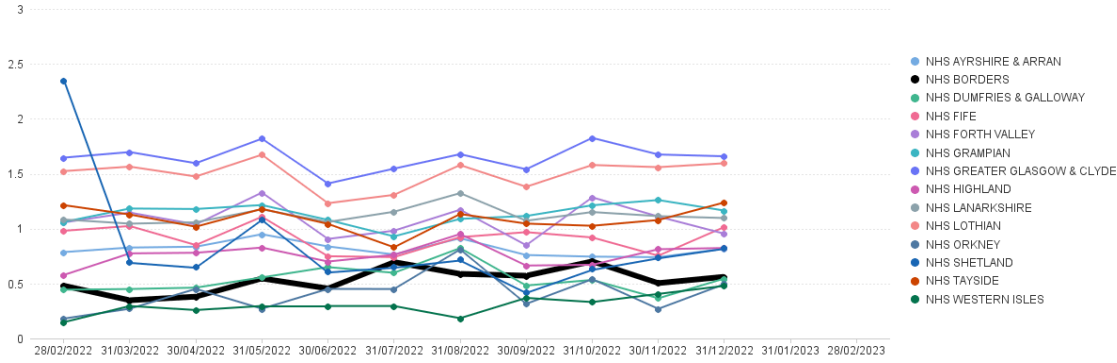

	Feb 22	Mar 22	Apr 22	May 22	Jun 22	Jul 22	Aug 22	Sep 22	Oct 22	Nov 22	Dec 22	Jan 23	Feb 23
NHS AYRSHIRE & ARRAN	0.79	0.83	0.84	0.95	0.84	0.76	0.91	0.76	0.74	0.74	0.82		
NHS BORDERS	0.48	0.35	0.38	0.55	0.46	0.70	0.59	0.57	0.70	0.50	0.56		
NHS DUMFRIES & GALLOWAY	0.44	0.45	0.46	0.56	0.65	0.60	0.82	0.48	0.53	0.37	0.55		
NHS FIFE	0.98	1.02	0.85	1.11	0.75	0.74	0.92	0.97	0.92	0.75	1.01		
NHS FORTH VALLEY	1.06	1.15	1.04	1.33	0.91	0.98	1.17	0.85	1.28	1.11	0.95		
NHS GRAMPIAN	1.06	1.18	1.18	1.21	1.08	0.93	1.09	1.11	1.21	1.26	1.16		
NHS GREATER GLASGOW & CLYDE	1.65	1.70	1.60	1.82	1.41	1.55	1.68	1.54	1.83	1.67	1.66		
NHS HIGHLAND	0.58	0.77	0.78	0.83	0.70	0.76	0.95	0.66	0.67	0.81	0.82		
NHS LANARKSHIRE	1.08	1.05	1.06	1.18	1.06	1.15	1.32	1.07	1.15	1.11	1.10		
NHS LOTHIAN	1.52	1.56	1.47	1.67	1.23	1.31	1.58	1.38	1.58	1.56	1.59		
NHS ORKNEY	0.18	0.27	0.45	0.27	0.45	0.45	0.81	0.32	0.54	0.27	0.49		
NHS SHETLAND	2.35	0.70	0.65	1.09	0.61	0.65	0.72	0.42	0.63	0.74	0.82		
NHS TAYSIDE	1.21	1.13	1.02	1.18	1.04	0.83	1.13	1.05	1.03	1.08	1.24		
NHS WESTERN ISLES	0.15	0.30	0.26	0.30	0.30	0.30	0.18	0.37	0.33	0.41	0.48		

## NHS Borders: Number of Paid Line Items in Month (Feb 2023)

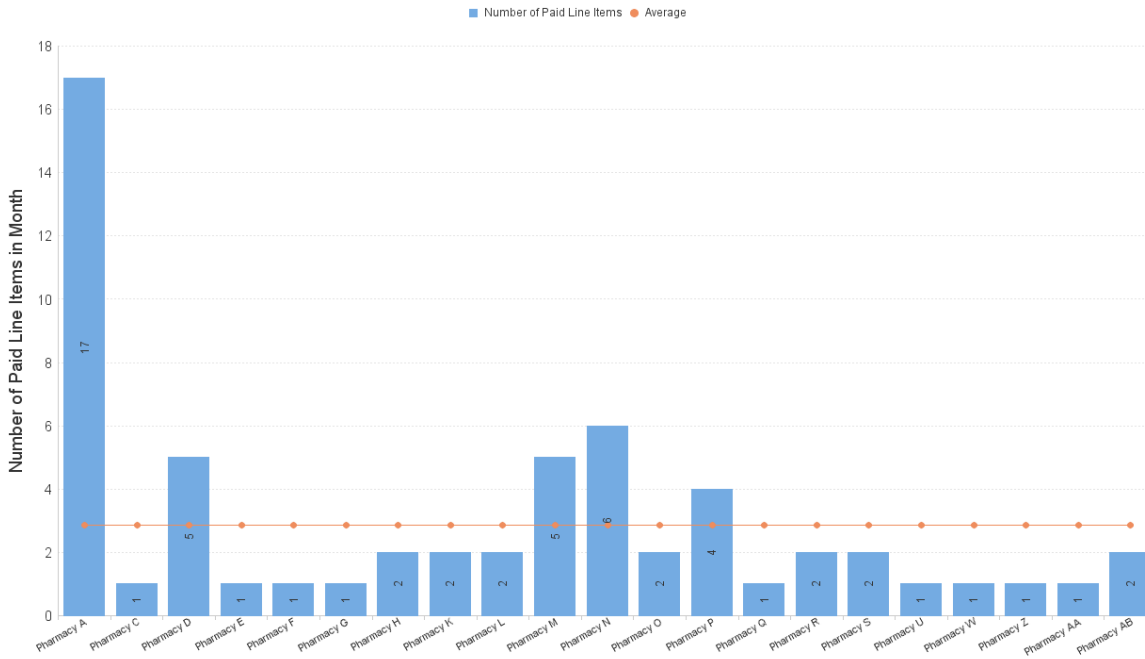

# Gluten Free Food Items per '000 List Size by Board

Items dispensed under sub-service flag GFF

Items per '000 LS by Paid Date and Presc Health Board Name

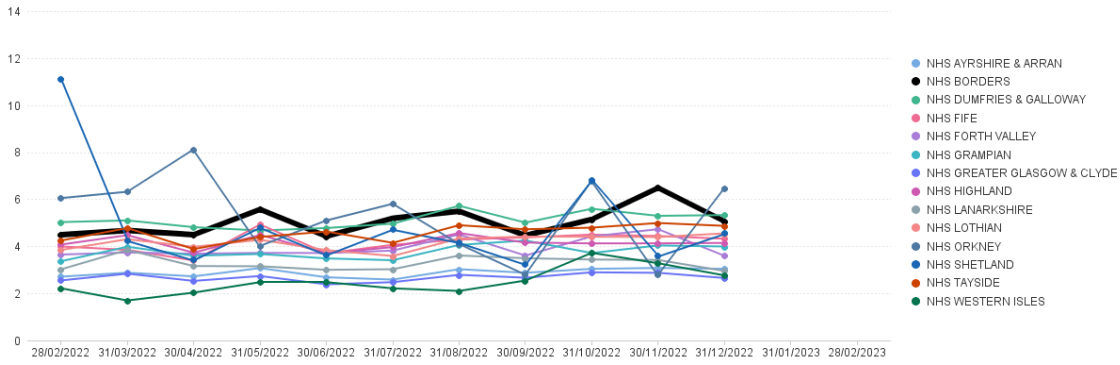

	Feb 22	Mar 22	Apr 22	May 22	Jun 22	Jul 22	Aug 22	Sep 22	Oct 22	Nov 22	Dec 22	Jan 23	Feb 23
NHS AYRSHIRE & ARRAN	2.71	2.88	2.72	3.07	2.68	2.59	3.03	2.88	3.04	3.08	3.04		
NHS BORDERS	4.49	4.67	4.49	5.57	4.43	5.19	5.49	4.46	5.15	6.48	5.06		
NHS DUMFRIES & GALLOWAY	5.03	5.10	4.81	4.67	4.78	4.96	5.72	5.01	5.60	5.29	5.33		
NHS FIFE	3.99	3.85	3.40	4.93	3.71	4.06	4.28	4.38	4.50	4.44	4.32		
NHS FORTH VALLEY	3.65	3.74	3.69	3.72	3.72	3.82	4.50	3.61	4.42	4.73	3.60		
NHS GRAMPIAN	3.37	3.98	3.60	3.67	3.49	3.41	4.06	4.25	3.71	4.04	3.99		
NHS GREATER GLASGOW & CLYDE	2.55	2.84	2.53	2.74	2.38	2.48	2.79	2.67	2.90	2.87	2.65		
NHS HIGHLAND	4.07	4.47	3.73	4.48	3.71	3.97	4.56	4.16	4.12	4.13	4.14		
NHS LANARKSHIRE	3.02	3.85	3.16	3.15	3.00	3.03	3.61	3.49	3.44	3.42	2.95		
NHS Lothian	3.85	4.30	3.98	4.28	3.84	3.59	4.33	4.41	4.41	4.39	4.55		
NHS ORKNEY	6.05	6.32	8.12	4.02	5.10	5.81	4.10	2.79	6.79	2.79	6.48		
NHS SHETLAND	11.10	4.27	3.43	4.83	3.65	4.74	4.18	3.25	6.83	3.60	4.56		
NHS TAYSIDE	4.24	4.77	3.88	4.40	4.63	4.15	4.90	4.72	4.79	4.99	4.87		
NHS WESTERN ISLES	2.22	1.70	2.03	2.48	2.48	2.21	2.10	2.55	3.72	3.28	2.76		

## NHS Borders: Number of Paid Line Items in Month (Feb 2023)

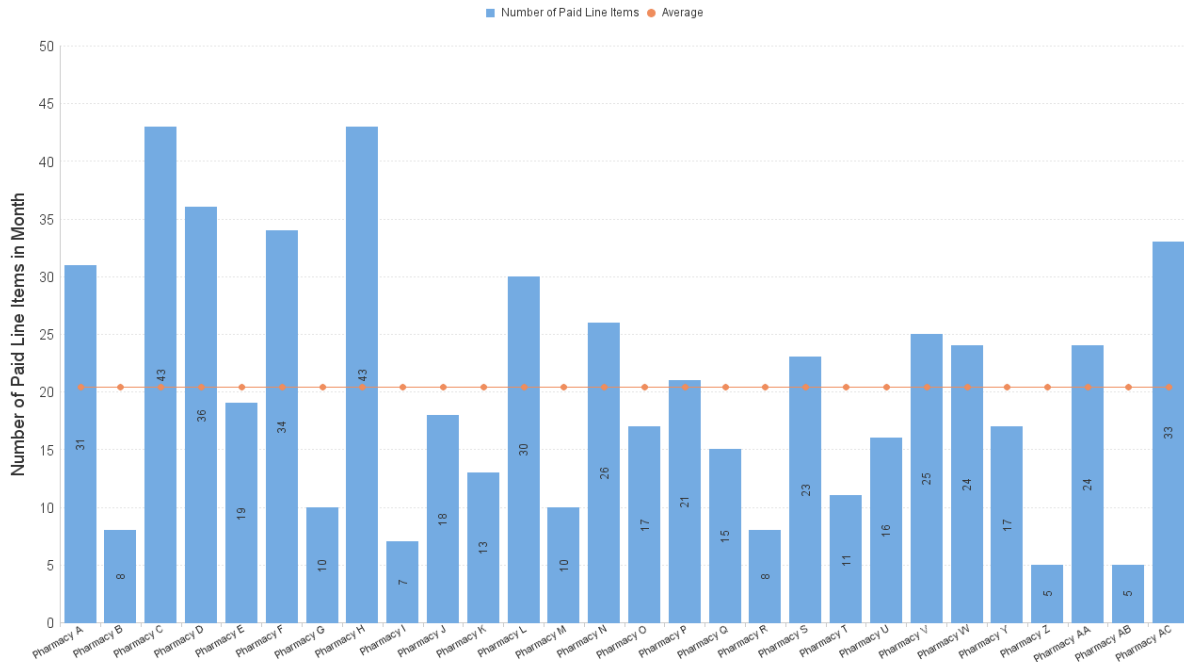

## Healthy Start Vitamins Items per '000 List Size by Board

Items dispensed under sub-service flag HSV

Items per '000 LS by Paid Date and Presc Health Board Name

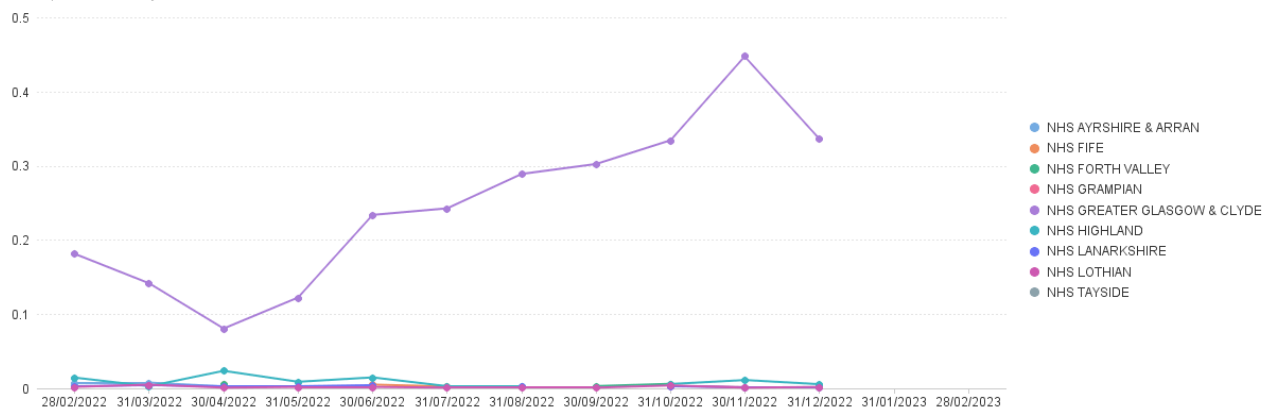

	Feb 22	Mar 22	Apr 22	May 22	Jun 22	Jul 22	Aug 22	Sep 22	Oct 22	Nov 22	Dec 22	Jan 23	Feb 23
NHS Ayrshire & Arran	0.01	0.01	0.00										
NHS Fife			0.01			0.01	0.00						
NHS Forth Valley				0.01				0.00	0.01		0.00		
NHS Grampian									0.00	0.00			
NHS Greater Glasgow & Clyde	0.18	0.14	0.08	0.12	0.23	0.24	0.29	0.30	0.33	0.45	0.34		
NHS Highland	0.01	0.00	0.02	0.01	0.01	0.00	0.00		0.01	0.01	0.01		
NHS Lanarkshire	0.00	0.00	0.00	0.00	0.00	0.00	0.00		0.00	0.00	0.00		
NHS Lothian	0.00	0.00	0.00	0.00	0.00	0.00	0.00	0.00	0.00	0.00	0.00		
NHS Tayside													

No Community Pharmacy graph included as number so low.

# MenB Paracetamol Items per '000 List Size by Board

Items dispensed under sub-service flag MVP

Items per '000 LS by Paid Date and Presc Health Board Name

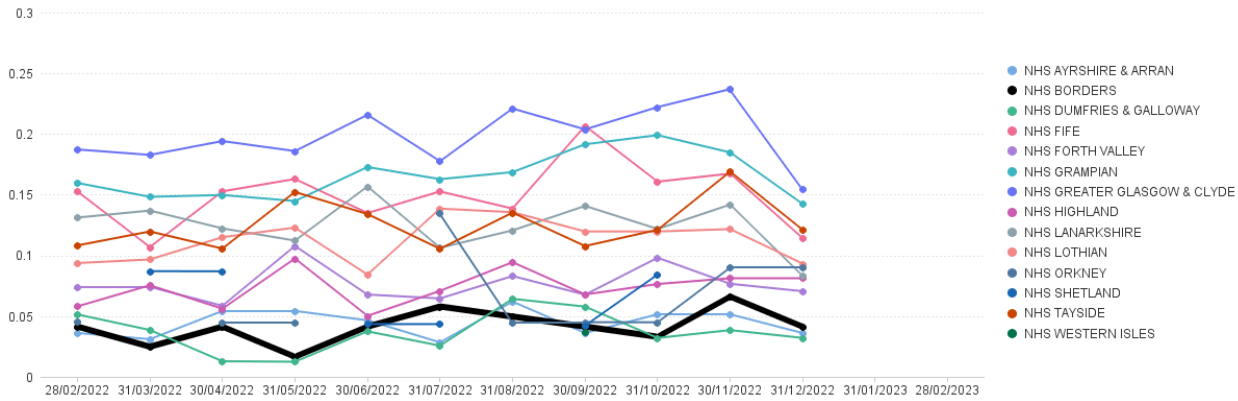

	Feb 22	Mar 22	Apr 22	May 22	Jun 22	Jul 22	Aug 22	Sep 22	Oct 22	Nov 22	Dec 22	Jan 23	Feb 23
NHS Ayrshire & Arran		0.04	0.03	0.05	0.05	0.05	0.03	0.06	0.04	0.05	0.05	0.04	
NHS Borders		0.04	0.02	0.04	0.02	0.04	0.06	0.05	0.04	0.03	0.07	0.04	
NHS Dumfries & Galloway		0.05	0.04	0.01	0.01	0.04	0.03	0.06	0.06	0.03	0.04	0.03	
NHS Fife		0.15	0.11	0.15	0.16	0.13	0.15	0.14	0.21	0.16	0.17	0.11	
NHS Forth Valley		0.07	0.07	0.06	0.11	0.07	0.06	0.08	0.07	0.10	0.08	0.07	
NHS Grampian		0.16	0.15	0.15	0.14	0.17	0.16	0.17	0.19	0.20	0.18	0.14	
NHS Greater Glasgow & Clyde		0.19	0.18	0.19	0.19	0.22	0.18	0.22	0.20	0.22	0.24	0.15	
NHS Highland		0.06	0.08	0.06	0.10	0.05	0.07	0.09	0.07	0.08	0.08	0.08	
NHS Lanarkshire		0.13	0.14	0.12	0.11	0.16	0.11	0.12	0.14	0.12	0.14	0.08	
NHS Lothian		0.09	0.10	0.12	0.12	0.08	0.14	0.14	0.12	0.12	0.12	0.09	
NHS Orkney		0.05		0.05	0.05		0.14	0.05	0.05	0.04	0.09	0.09	
NHS Shetland			0.09	0.09		0.04	0.04		0.04	0.08			
NHS Tayside		0.11	0.12	0.11	0.15	0.13	0.11	0.14	0.11	0.12	0.17	0.12	
NHS Western Isles								0.04					

## NHS Borders: Number of Paid Line Items in Month (Feb 2023)

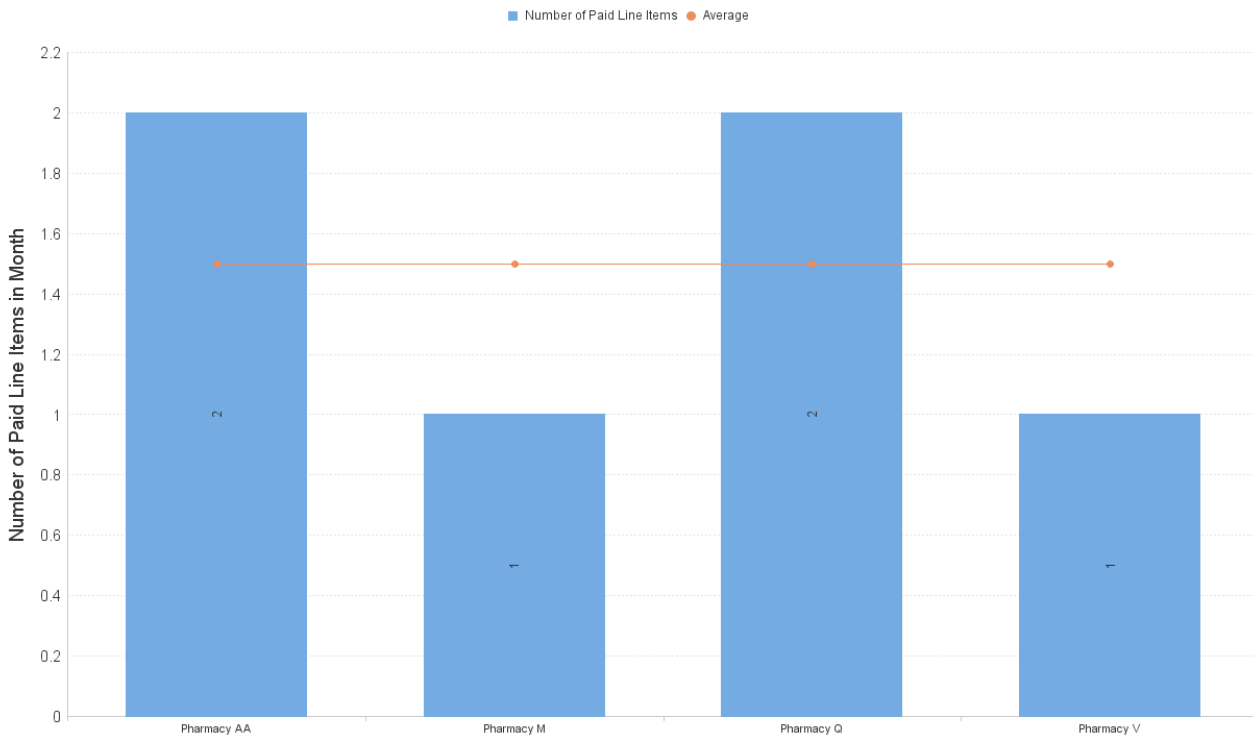

# Nicotine Replacement Therapy Items per '000 List Size by Board

Items dispensed under sub-service flag NRT

Items per '000 LS by Paid Date and Presc Health Board Name

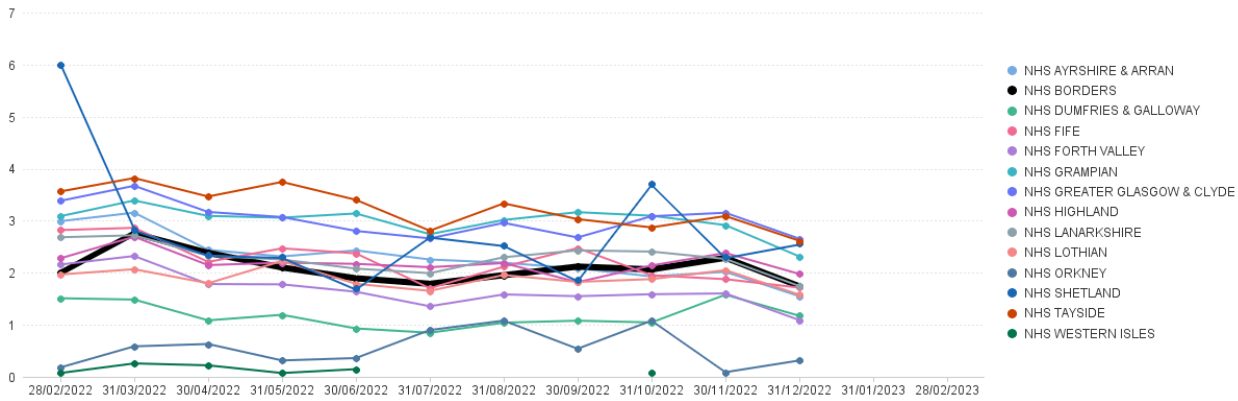

	Feb 22	Mar 22	Apr 22	May 22	Jun 22	Jul 22	Aug 22	Sep 22	Oct 22	Nov 22	Dec 22	Jan 23	Feb 23
NHS AYRSHIRE & ARRAN	2.99	3.16	2.44	2.31	2.43	2.26	2.19	2.09	1.93	2.02	1.55		
NHS BORDERS	2.00	2.76	2.38	2.10	1.89	1.79	1.95	2.12	2.06	2.29	1.74		
NHS DUMFRIES & GALLOWAY	1.51	1.49	1.09	1.19	0.93	0.85	1.04	1.08	1.05	1.58	1.17		
NHS FIFE	2.82	2.86	2.21	2.47	2.37	1.70	2.12	2.47	1.95	1.88	1.72		
NHS FORTH VALLEY	2.16	2.32	1.78	1.78	1.64	1.36	1.58	1.55	1.59	1.60	1.09		
NHS GRAMPIAN	3.09	3.39	3.09	3.06	3.14	2.74	3.02	3.16	3.10	2.92	2.31		
NHS GREATER GLASGOW & CLYDE	3.38	3.67	3.17	3.07	2.80	2.66	2.96	2.68	3.09	3.15	2.66		
NHS HIGHLAND	2.28	2.69	2.15	2.20	2.17	2.11	2.19	1.82	2.14	2.38	1.98		
NHS LANARKSHIRE	2.68	2.72	2.33	2.25	2.08	1.99	2.30	2.43	2.41	2.27	1.75		
NHS Lothian	1.97	2.07	1.80	2.23	1.79	1.65	1.96	1.83	1.88	2.05	1.58		
NHS ORKNEY	0.18	0.59	0.63	0.32	0.36	0.90	1.08	0.54	1.08	0.09	0.31		
NHS SHETLAND	6.01	2.83	2.35	2.30	1.70	2.70	2.53	1.86	3.71	2.30	2.56		
NHS TAYSIDE	3.56	3.82	3.47	3.75	3.40	2.81	3.33	3.03	2.87	3.09	2.62		
NHS WESTERN ISLES	0.07	0.26	0.22	0.07	0.15				0.07				

## NHS Borders: Number of Paid Line Items in Month (Feb 2023)

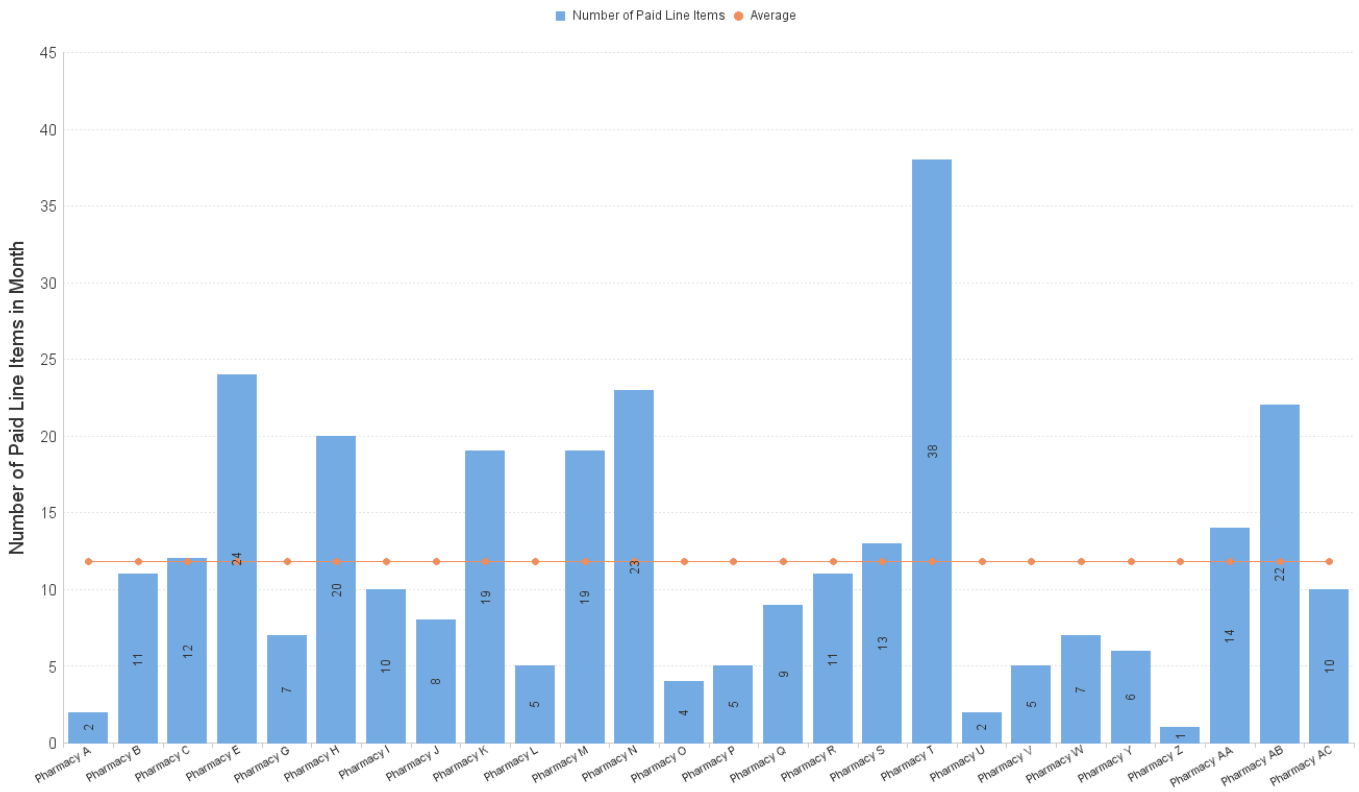



## NHS Borders - All UCF claims by Pharmacy, Feb 2023

		Other Service	Other Service	Other Service	Other Service	Other Service	Other Service	Other Service	Other Service	Other Service	Other Service	Pharmacy First Service	Pharmacy First Service	Pharmacy First Service	Pharmacy First Service	
		BRC	CPUS	EBC	EHC	GFF	HLS	MVP	NRT	SHG	SIG	IPG	M	UTG	UTR	Sum:
Pharmacy B	28/02/2023		154	1	17	31			2		1	2	220	9		437
Pharmacy C	28/02/2023		70			8			11	1			131	6		227
Pharmacy D	28/02/2023		108		1	43			12		2		98	5		269
Pharmacy E	28/02/2023		147		5	36					1	1	151	6		347
Pharmacy F	28/02/2023		123		1	19			24	1	1	3	382	10		564
Pharmacy G	28/02/2023		136		1	34							56	6	1	234
Pharmacy H	28/02/2023		33		1	10			7				27			78
Pharmacy I	28/02/2023		165		2	43			20	3	11	6	237	20		507
Pharmacy J	28/02/2023		12			7			10			2	27			58
Pharmacy K	28/02/2023	2	65	2		18			8			1	208	2		306
Pharmacy L	28/02/2023		40		2	13			19				199	7		280
Pharmacy M	28/02/2023		176		2	30			5			2	377	2		594
Pharmacy N	28/02/2023		38		5	10		1	19				108	1		182
Pharmacy O	28/02/2023		91		6	26			23		1	1	166	8		322
Pharmacy P	28/02/2023		27		2	17			4		1	1	31	4		87
Pharmacy Q	28/02/2023		97		4	21			5				21			148
Pharmacy R	28/02/2023		85		1	15		2	9				64	3		179
Pharmacy S	28/02/2023		29		2	8			11		2	1	189	5		247
Pharmacy T	28/02/2023		27		2	23			13			1	342	3		411
Pharmacy U	28/02/2023		90			11			38				121	6		266
Pharmacy V	28/02/2023		33		1	16			2	1	2		114	3		172
Pharmacy W	28/02/2023		15	1		25		1	5		1	1	62	1		112
Pharmacy X	28/02/2023		59		1	24			7	1			118	5		215
Pharmacy Y	28/02/2023		8	1			1						84			94
Pharmacy Z	28/02/2023		56			17			6				60	2		141
Pharmacy AA	28/02/2023		31		1	5			1		1	2	54	3		98
Pharmacy AB	28/02/2023		138		1	24		2	14	1	1		255	7		443
Pharmacy AC	28/02/2023		61		2	5			22			2	175	1		268
Pharmacy A	28/02/2023		10			33			10				99	2		154
<b>Sum:</b>		<b>2</b>	<b>2,124</b>	<b>5</b>	<b>60</b>	<b>572</b>	<b>1</b>	<b>6</b>	<b>307</b>	<b>8</b>	<b>25</b>	<b>26</b>	<b>4,176</b>	<b>127</b>	<b>1</b>	<b>7,440</b>