

# All UCF Claims - Items per '000 List Size by Board, up to March 2023

All Items claimed on UCF forms, including all Pharmacy First sub-services, CPUS, EHC, GFF, HSV, MVP and NRT.

Items per '000 LS by Paid Date and Presc Health Board Name

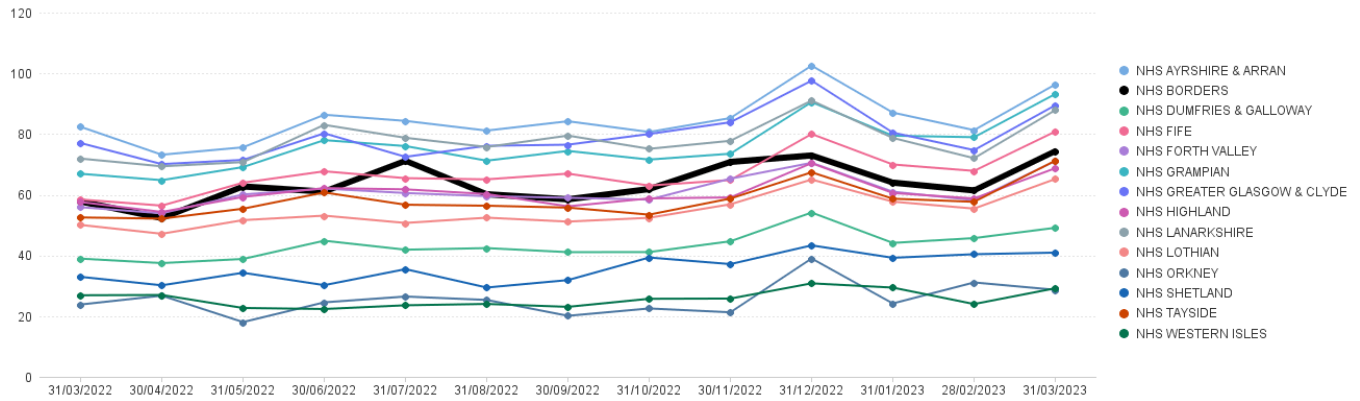

	Mar 22	Apr 22	May 22	Jun 22	Jul 22	Aug 22	Sep 22	Oct 22	Nov 22	Dec 22	Jan 23	Feb 23	Mar 23
NHS AYRSHIRE & ARRAN	82.38	73.19	75.63	86.35	84.33	81.14	84.21	80.67	85.27	102.53	87.06	81.28	96.34
NHS BORDERS	57.78	52.33	62.72	61.04	71.18	60.18	58.49	61.87	70.81	72.94	63.99	61.42	74.37
NHS DUMFRIES & GALLOWAY	38.95	37.49	38.84	44.86	41.90	42.42	41.09	41.11	44.67	54.14	44.14	45.71	49.10
NHS FIFE	58.44	56.41	63.97	67.72	65.46	65.07	66.96	63.02	64.85	80.01	69.97	67.86	80.83
NHS FORTH VALLEY	55.89	53.89	60.09	62.03	60.57	59.54	59.01	58.40	65.30	70.52	61.00	58.21	71.09
NHS GRAMPIAN	66.91	64.80	69.11	77.99	76.04	71.22	74.44	71.58	73.52	90.53	79.45	78.96	93.19
NHS GREATER GLASGOW & CLYDE	77.03	70.09	71.47	80.24	72.49	76.13	76.49	80.01	83.88	97.59	80.47	74.70	89.49
NHS HIGHLAND	57.60	54.33	59.28	62.19	61.78	60.24	56.18	58.80	59.12	70.41	60.58	58.77	68.75
NHS LANARKSHIRE	71.91	69.37	70.75	83.02	78.76	75.74	79.48	75.13	77.77	91.02	78.71	72.04	87.89
NHS LOTHIAN	50.06	47.14	51.64	53.12	50.71	52.45	51.15	52.41	56.86	65.02	57.72	55.43	65.18
NHS ORKNEY	23.83	26.76	18.05	24.55	26.47	25.34	20.12	22.54	21.28	39.00	24.19	31.11	28.68
NHS SHETLAND	32.95	30.17	34.30	30.21	35.49	29.43	31.88	39.32	37.15	43.32	39.23	40.40	40.93
NHS TAYSIDE	52.52	52.12	55.39	60.76	56.71	56.38	55.76	53.44	58.75	67.40	58.70	57.67	71.22
NHS WESTERN ISLES	26.88	26.98	22.69	22.36	23.58	24.02	23.06	25.72	25.80	30.81	29.41	23.99	29.19

## NHS Borders: Number of Paid Line Items in Month (Mar 2023)

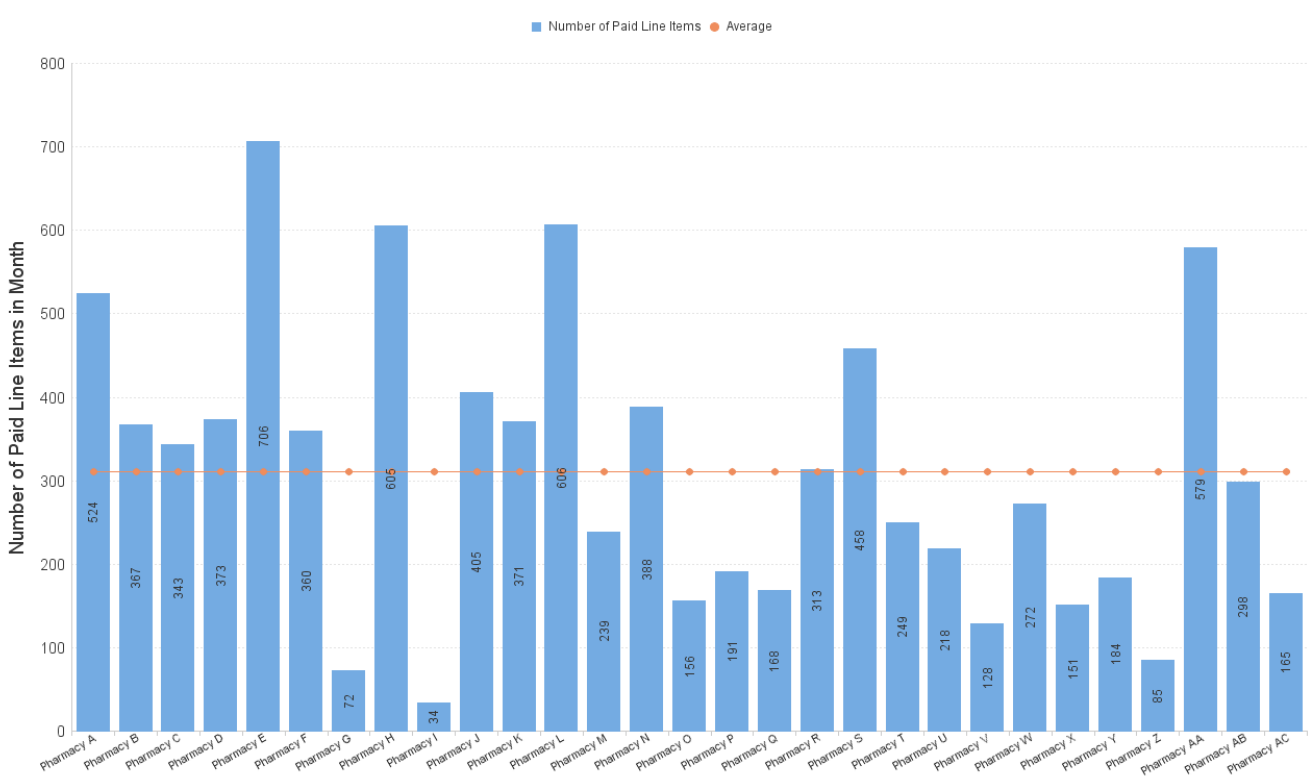

# Pharmacy First Items per '000 List Size by Board

Pharmacy First includes sub-services flags M (Minor Ailments), UTI/G/R (UTI where an item has been dispensed), IPT/G/R (Impetigo where an item has been dispensed)

Items per '000 LS by Paid Date and Presc Health Board Name

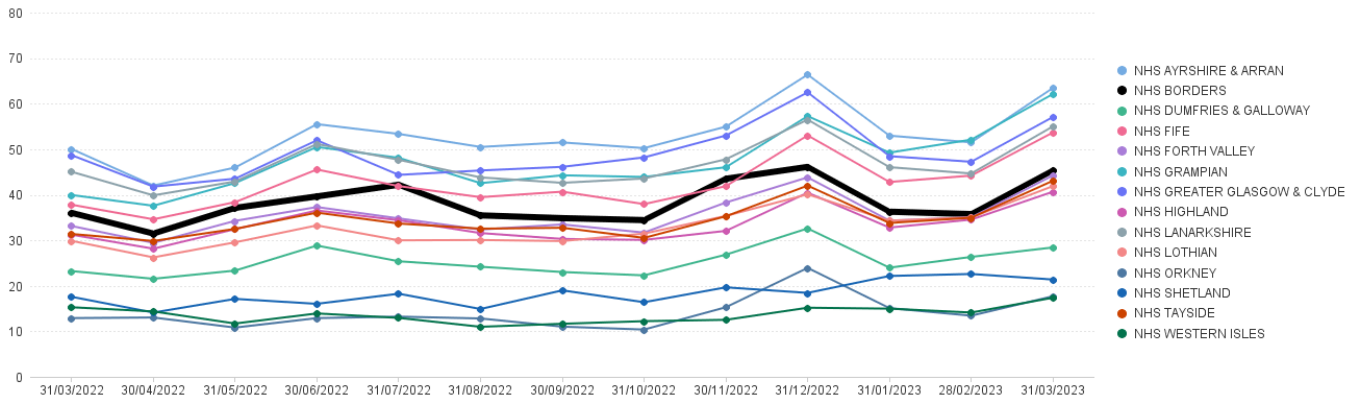

	Mar 22	Apr 22	May 22	Jun 22	Jul 22	Aug 22	Sep 22	Oct 22	Nov 22	Dec 22	Jan 23	Feb 23	Mar 23
NHS AYRSHIRE & ARRAN	50.05	42.02	45.98	55.50	53.36	50.50	51.49	50.24	54.95	66.38	52.98	51.51	63.46
NHS BORDERS	36.02	31.48	37.11	39.63	42.19	35.47	34.86	34.43	43.51	46.12	36.28	35.75	45.34
NHS DUMFRIES & GALLOWAY	23.23	21.54	23.34	28.84	25.39	24.19	23.03	22.29	26.84	32.60	23.98	26.35	28.42
NHS FIFE	37.81	34.60	38.38	45.54	41.90	39.47	40.67	37.95	41.89	53.03	42.80	44.20	53.68
NHS FORTH VALLEY	33.13	29.44	34.26	37.30	34.81	32.35	33.47	31.69	38.29	43.81	34.32	35.03	44.24
NHS GRAMPIAN	39.94	37.58	42.57	50.50	48.11	42.55	44.27	43.91	46.04	57.27	49.25	52.11	62.13
NHS GREATER GLASGOW & CLYDE	48.70	41.79	43.52	51.96	44.37	45.33	46.13	48.20	53.01	62.49	48.47	47.24	57.09
NHS HIGHLAND	31.23	28.15	32.45	36.55	34.40	31.58	30.30	30.08	32.06	40.46	32.79	34.54	40.67
NHS LANARKSHIRE	45.04	39.86	42.91	51.15	47.68	43.81	42.62	43.57	47.79	56.50	46.06	44.67	55.02
NHS Lothian	29.88	26.24	29.55	33.27	29.99	30.06	29.83	31.47	35.35	40.09	34.31	35.04	41.91
NHS ORKNEY	12.91	13.04	10.83	12.90	13.23	12.83	11.03	10.39	15.29	23.93	15.10	13.44	17.71
NHS SHETLAND	17.59	14.13	17.13	16.04	18.27	14.91	19.00	16.39	19.66	18.45	22.16	22.60	21.38
NHS TAYSIDE	31.39	29.84	32.50	36.07	33.68	32.55	32.74	30.52	35.27	42.01	33.80	34.95	43.08
NHS WESTERN ISLES	15.29	14.38	11.72	13.93	12.95	11.00	11.66	12.24	12.53	15.18	14.98	14.13	17.38

## NHS Borders: Number of Paid Line Items in Month (Mar 2023)

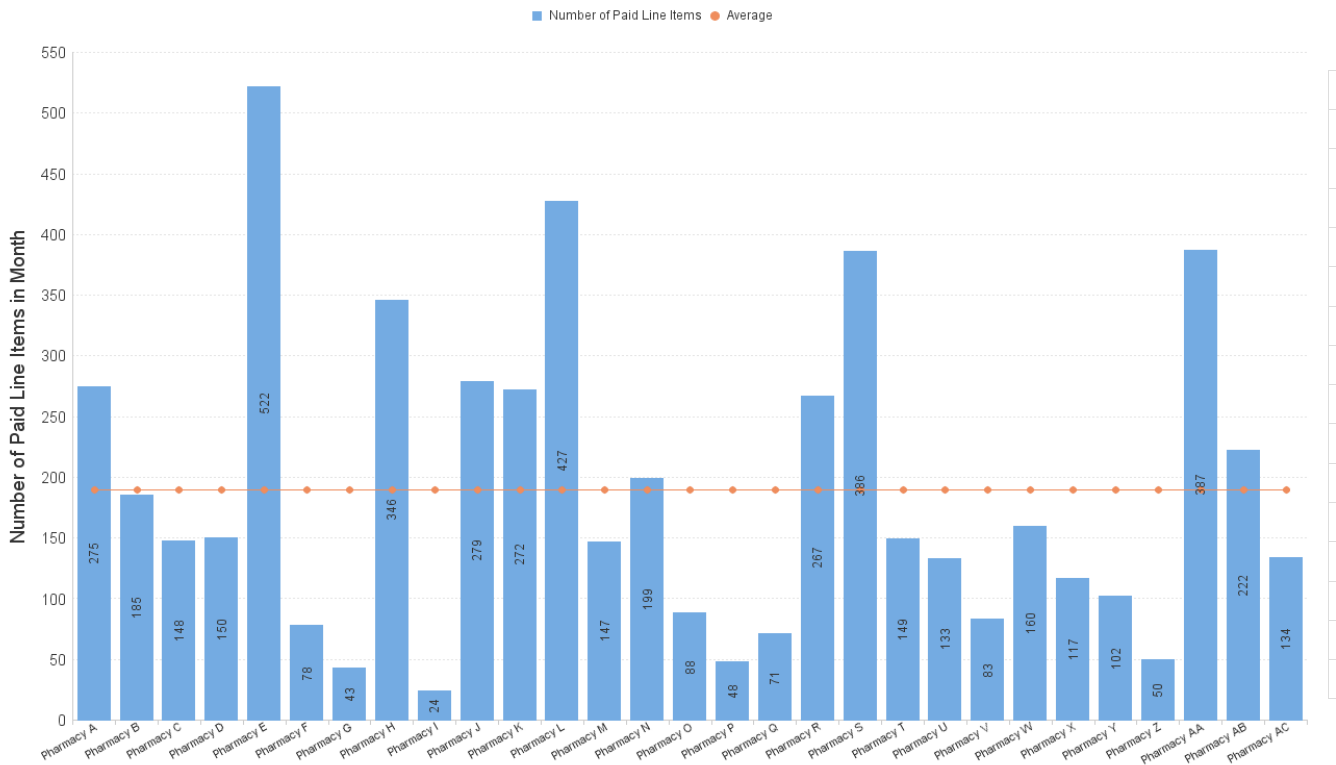

## Community Pharmacy Urgent Supply (CPUS) Items per '000 List Size by Board

Items dispensed under sub-service flag CPUS

Items per '000 LS by Paid Date and Presc Health Board Name

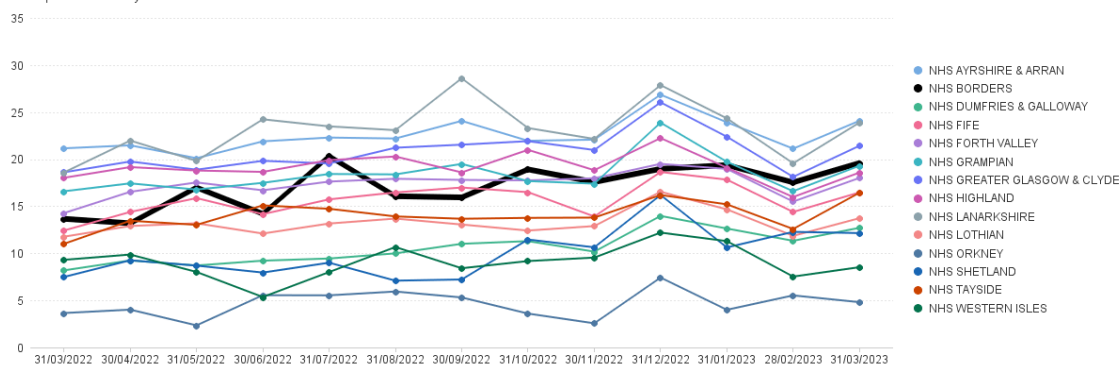

	Mar 22	Apr 22	May 22	Jun 22	Jul 22	Aug 22	Sep 22	Oct 22	Nov 22	Dec 22	Jan 23	Feb 23	Mar 23
NHS AYRSHIRE & ARRAN	21.15	21.47	20.10	21.89	22.29	22.19	24.07	21.95	22.07	26.85	23.92	21.11	24.08
NHS BORDERS	13.66	13.19	16.99	14.20	20.31	16.06	15.94	18.91	17.57	18.97	19.37	17.54	19.59
NHS DUMFRIES & GALLOWAY	8.19	9.24	8.71	9.22	9.45	9.99	11.01	11.29	10.18	13.97	12.63	11.33	12.71
NHS FIFE	12.42	14.39	15.86	14.16	15.73	16.46	16.99	16.50	13.91	18.64	17.82	14.39	16.47
NHS FORTH VALLEY	14.27	16.53	17.53	16.69	17.62	17.92	17.80	17.75	17.97	19.50	18.96	15.50	18.01
NHS GRAMPIAN	16.59	17.43	16.77	17.49	18.42	18.38	19.50	17.67	17.40	23.88	19.72	16.60	19.30
NHS GREATER GLASGOW & CLYDE	18.60	19.75	18.88	19.82	19.54	21.21	21.54	21.91	20.97	26.03	22.38	18.12	21.42
NHS HIGHLAND	18.02	19.16	18.79	18.65	19.90	20.28	18.59	20.99	18.83	22.24	19.09	15.98	18.58
NHS LANARKSHIRE	18.59	21.97	19.81	24.23	23.48	23.08	28.59	23.30	22.15	27.86	24.33	19.56	23.88
NHS Lothian	11.76	12.90	13.19	12.10	13.16	13.69	13.06	12.42	12.89	16.54	14.67	11.86	13.73
NHS ORKNEY	3.66	4.02	2.35	5.55	5.54	5.94	5.31	3.60	2.56	7.42	4.00	5.53	4.81
NHS SHETLAND	7.49	9.26	8.69	7.96	9.00	7.09	7.22	11.46	10.63	16.19	10.62	12.28	12.15
NHS TAYSIDE	11.01	13.46	13.02	15.09	14.73	13.92	13.67	13.76	13.79	16.19	15.20	12.58	16.43
NHS WESTERN ISLES	9.31	9.87	8.02	5.36	8.01	10.66	8.41	9.18	9.55	12.20	11.29	7.53	8.52

## NHS Borders: Number of Paid Line Items in Month (Mar 2023)

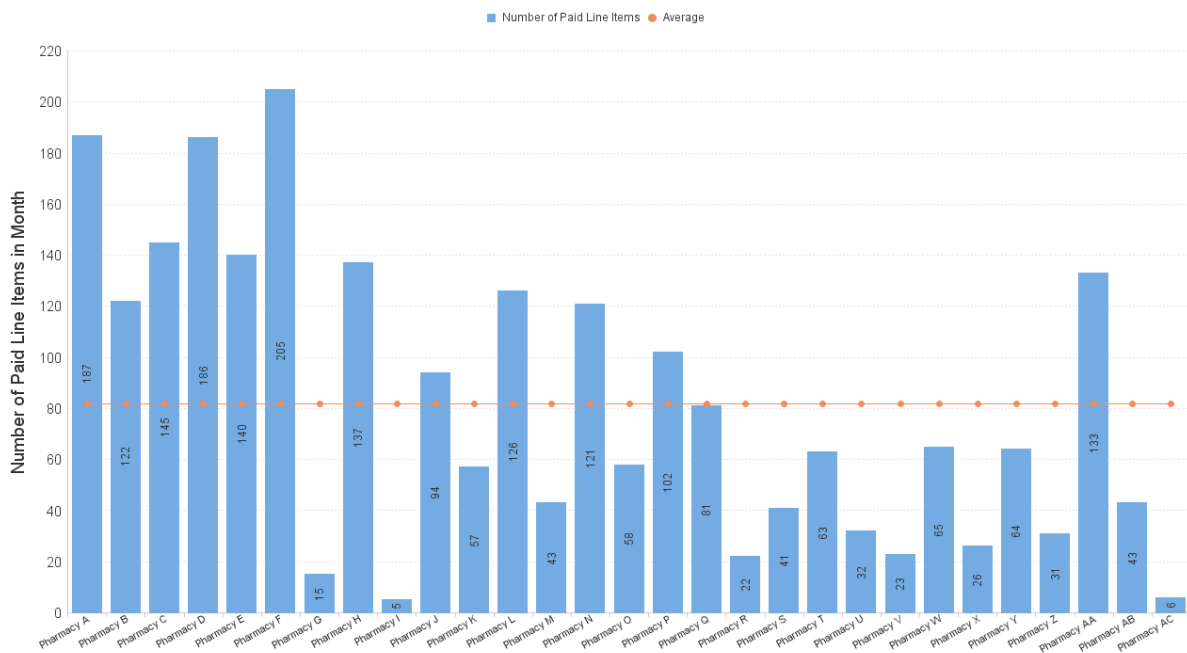

# Emergency Hormonal Contraception Items per '000 List Size by Board

Items dispensed under sub-service flag EHC

Items per '000 LS by Paid Date and Presc Health Board Name

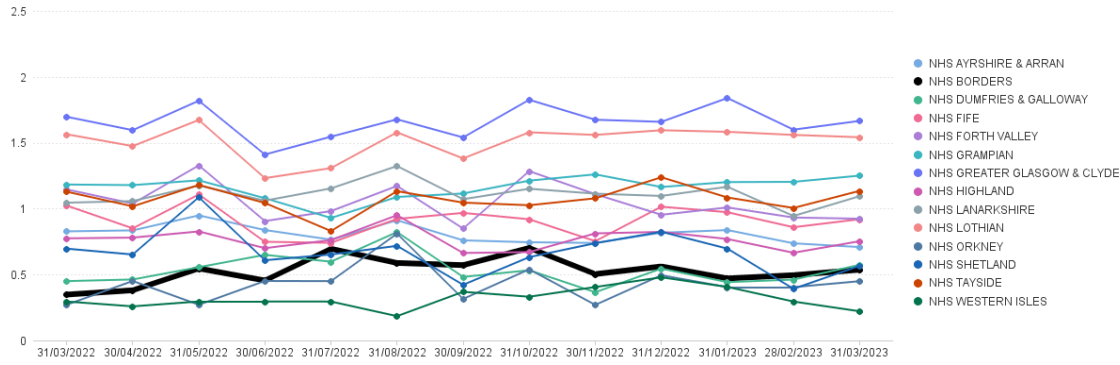

	Mar 22	Apr 22	May 22	Jun 22	Jul 22	Aug 22	Sep 22	Oct 22	Nov 22	Dec 22	Jan 23	Feb 23	Mar 23
NHS AYRSHIRE & ARRAN	0.83	0.84	0.95	0.84	0.76	0.91	0.76	0.74	0.74	0.82	0.84	0.74	0.71
NHS BORDERS	0.35	0.38	0.55	0.46	0.70	0.59	0.57	0.70	0.50	0.56	0.47	0.50	0.54
NHS DUMFRIES & GALLOWAY	0.45	0.46	0.56	0.65	0.60	0.82	0.48	0.53	0.37	0.55	0.44	0.46	0.57
NHS FIFE	1.02	0.85	1.11	0.75	0.74	0.92	0.92	0.92	0.75	1.01	0.97	0.86	0.92
NHS FORTH VALLEY	1.15	1.04	1.33	0.91	0.98	1.17	0.85	1.28	1.11	0.95	1.01	0.93	0.92
NHS GRAMPIAN	1.18	1.18	1.21	1.08	0.93	1.09	1.11	1.21	1.26	1.16	1.20	1.20	1.25
NHS GREATER GLASGOW & CLYDE	1.70	1.60	1.82	1.41	1.55	1.68	1.54	1.83	1.67	1.66	1.84	1.60	1.67
NHS HIGHLAND	0.77	0.78	0.83	0.70	0.76	0.95	0.66	0.67	0.81	0.82	0.77	0.67	0.75
NHS LANARKSHIRE	1.05	1.06	1.18	1.06	1.15	1.32	1.07	1.15	1.11	1.10	1.17	0.94	1.09
NHS LOTHIAN	1.56	1.47	1.67	1.23	1.31	1.58	1.38	1.58	1.56	1.59	1.58	1.56	1.54
NHS ORKNEY	0.27	0.45	0.27	0.45	0.45	0.81	0.32	0.54	0.27	0.49	0.40	0.40	0.45
NHS SHETLAND	0.70	0.65	1.09	0.61	0.65	0.72	0.42	0.63	0.74	0.82	0.70	0.39	0.57
NHS TAYSIDE	1.13	1.02	1.18	1.04	0.83	1.13	1.05	1.03	1.08	1.24	1.08	1.01	1.13
NHS WESTERN ISLES	0.30	0.26	0.30	0.30	0.30	0.18	0.37	0.33	0.41	0.48	0.41	0.30	0.22

## NHS Borders: Number of Paid Line Items in Month (Mar 2023)

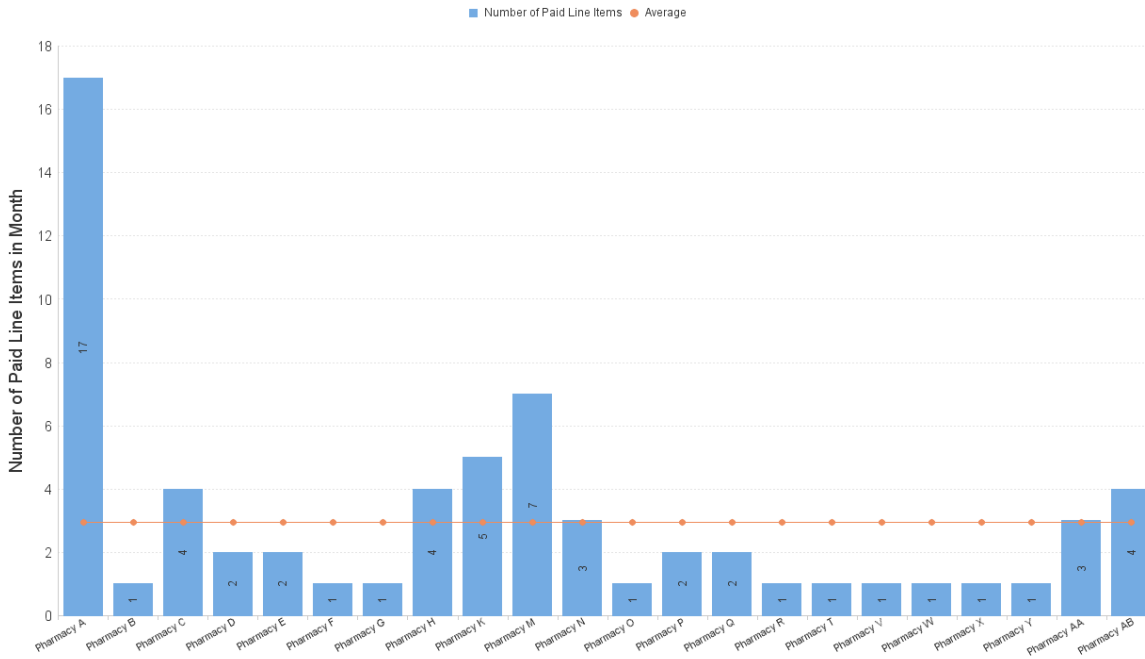

# Gluten Free Food Items per '000 List Size by Board

Items dispensed under sub-service flag GFF

Items per '000 LS by Paid Date and Presc Health Board Name

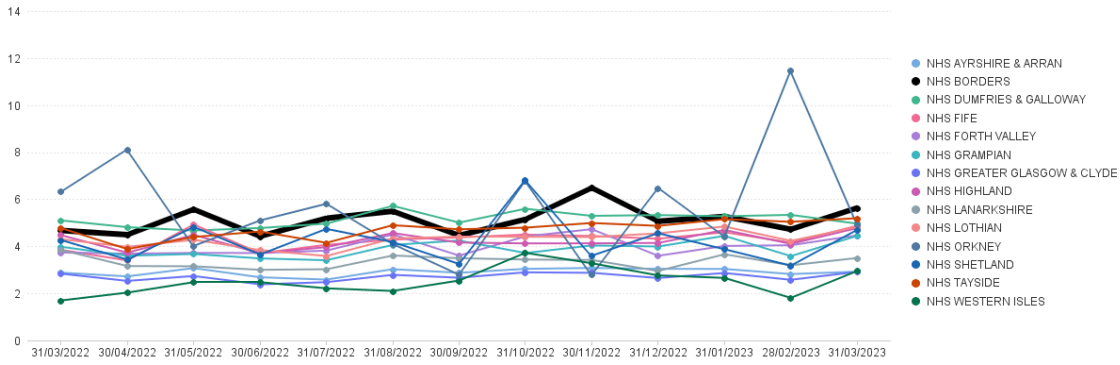

	Mar 22	Apr 22	May 22	Jun 22	Jul 22	Aug 22	Sep 22	Oct 22	Nov 22	Dec 22	Jan 23	Feb 23	Mar 23
NHS AYRSHIRE & ARRAN	2.88	2.72	3.07	2.68	2.59	3.03	2.88	3.04	3.08	3.04	3.04	2.82	2.92
NHS BORDERS	4.67	4.49	5.57	4.43	5.19	5.49	4.46	5.15	6.48	5.06	5.27	4.72	5.63
NHS DUMFRIES & GALLOWAY	5.10	4.81	4.67	4.78	4.96	5.72	5.01	5.60	5.29	5.33	5.28	5.34	4.96
NHS FIFE	3.85	3.40	4.93	3.71	4.06	4.28	4.38	4.50	4.44	4.32	4.60	4.16	4.87
NHS FORTH VALLEY	3.74	3.69	3.72	3.72	3.82	4.50	3.61	4.42	4.73	3.60	4.02	4.05	4.46
NHS GRAMPIAN	3.98	3.60	3.67	3.49	3.41	4.06	4.25	3.71	4.04	3.99	4.44	3.58	4.44
NHS GREATER GLASGOW & CLYDE	2.84	2.53	2.74	2.38	2.48	2.79	2.67	2.90	2.87	2.65	2.87	2.58	2.91
NHS HIGHLAND	4.47	3.73	4.48	3.71	3.97	4.56	4.16	4.12	4.13	4.14	4.69	4.10	4.78
NHS LANARKSHIRE	3.85	3.16	3.15	3.00	3.03	3.61	3.49	3.44	3.42	2.95	3.66	3.19	3.50
NHS Lothian	4.30	3.98	4.28	3.84	3.59	4.33	4.41	4.41	4.39	4.55	4.84	4.23	4.82
NHS ORKNEY	6.32	8.12	4.02	5.10	5.81	4.10	2.79	6.79	2.79	6.48	4.41	11.46	4.94
NHS SHETLAND	4.27	3.43	4.83	3.65	4.74	4.18	3.25	6.83	3.60	4.56	3.87	3.18	4.70
NHS TAYSIDE	4.77	3.88	4.40	4.63	4.15	4.90	4.72	4.79	4.99	4.87	5.16	5.04	5.19
NHS WESTERN ISLES	1.70	2.03	2.48	2.48	2.21	2.10	2.55	3.72	3.28	2.76	2.66	1.81	2.95

## NHS Borders: Number of Paid Line Items in Month (Mar 2023)

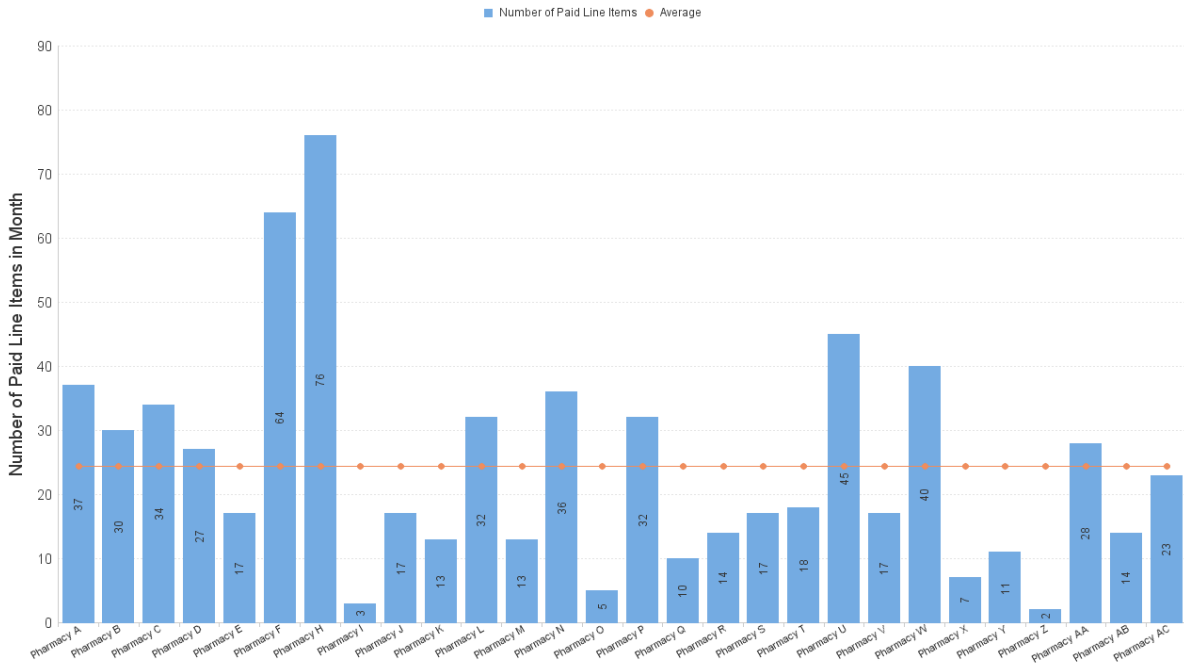

## Healthy Start Vitamins Items per '000 List Size by Board

Items dispensed under sub-service flag HSV

Items per '000 LS by Paid Date and Presc Health Board Name

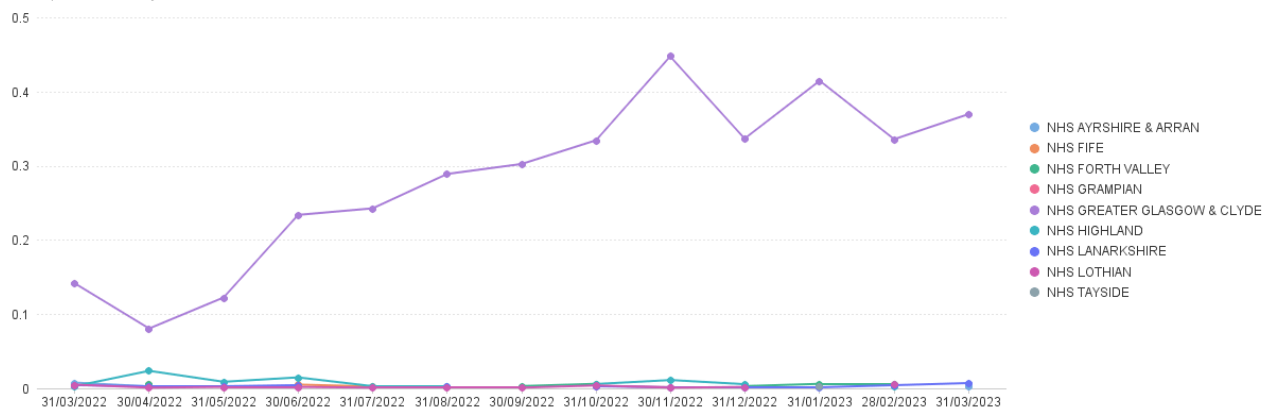

	Mar 22	Apr 22	May 22	Jun 22	Jul 22	Aug 22	Sep 22	Oct 22	Nov 22	Dec 22	Jan 23	Feb 23	Mar 23
NHS AYRSHIRE & ARRAN	0.01	0.00											0.00
NHS FIFE		0.01		0.01	0.00								
NHS FORTH VALLEY		0.01					0.00	0.01		0.00	0.01	0.01	
NHS GRAMPIAN								0.00	0.00				
NHS GREATER GLASGOW & CLYDE	0.14	0.08	0.12	0.23	0.24	0.29	0.30	0.33	0.45	0.34	0.41	0.34	0.37
NHS HIGHLAND	0.00	0.02	0.01	0.01	0.00	0.00		0.01	0.01	0.01		0.00	
NHS LANARKSHIRE	0.00	0.00	0.00	0.00	0.00	0.00		0.00	0.00	0.00	0.00	0.00	0.01
NHS LOTHIAN	0.00	0.00	0.00	0.00	0.00	0.00	0.00	0.00	0.00	0.00		0.01	
NHS TAYSIDE											0.00		

No Community Pharmacy graph included as number so low.

# MenB Paracetamol Items per '000 List Size by Board

Items dispensed under sub-service flag MVP

Items per '000 LS by Paid Date and Presc Health Board Name

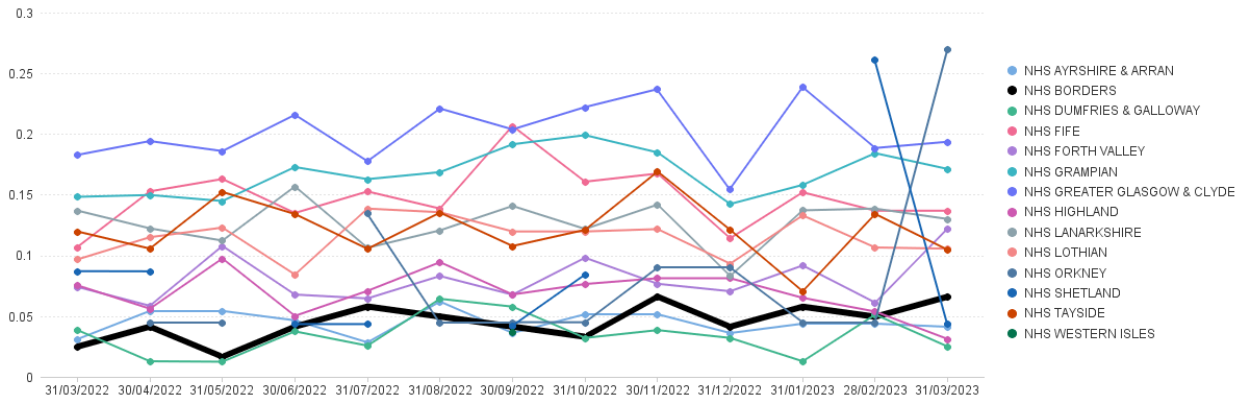

	Mar 22	Apr 22	May 22	Jun 22	Jul 22	Aug 22	Sep 22	Oct 22	Nov 22	Dec 22	Jan 23	Feb 23	Mar 23
NHS AYRSHIRE & ARRAN	0.03	0.05	0.05	0.05	0.03	0.06	0.04	0.05	0.05	0.04	0.04	0.04	0.04
NHS BORDERS	0.02	0.04	0.02	0.04	0.06	0.05	0.04	0.03	0.07	0.04	0.06	0.05	0.07
NHS DUMFRIES & GALLOWAY	0.04	0.01	0.01	0.04	0.03	0.06	0.06	0.03	0.04	0.03	0.01	0.05	0.02
NHS FIFE	0.11	0.15	0.16	0.13	0.15	0.14	0.21	0.16	0.17	0.11	0.15	0.14	0.14
NHS FORTH VALLEY	0.07	0.06	0.11	0.07	0.06	0.08	0.07	0.10	0.08	0.07	0.09	0.06	0.12
NHS GRAMPIAN	0.15	0.15	0.14	0.17	0.16	0.17	0.19	0.20	0.18	0.14	0.16	0.18	0.17
NHS GREATER GLASGOW & CLYDE	0.18	0.19	0.19	0.22	0.18	0.22	0.20	0.22	0.24	0.15	0.24	0.19	0.19
NHS HIGHLAND	0.08	0.06	0.10	0.05	0.07	0.09	0.07	0.08	0.08	0.08	0.07	0.05	0.03
NHS LANARKSHIRE	0.14	0.12	0.11	0.16	0.11	0.12	0.14	0.12	0.14	0.08	0.14	0.14	0.13
NHS Lothian	0.10	0.12	0.12	0.08	0.14	0.14	0.12	0.12	0.12	0.09	0.13	0.11	0.11
NHS ORKNEY		0.05	0.05		0.14	0.05	0.05	0.04	0.09	0.09	0.04	0.04	0.27
NHS SHETLAND	0.09	0.09		0.04	0.04		0.04	0.08				0.26	0.04
NHS TAYSIDE	0.12	0.11	0.15	0.13	0.11	0.14	0.11	0.12	0.17	0.12	0.07	0.13	0.10
NHS WESTERN ISLES							0.04						

## NHS Borders: Number of Paid Line Items in Month (Mar 2023)

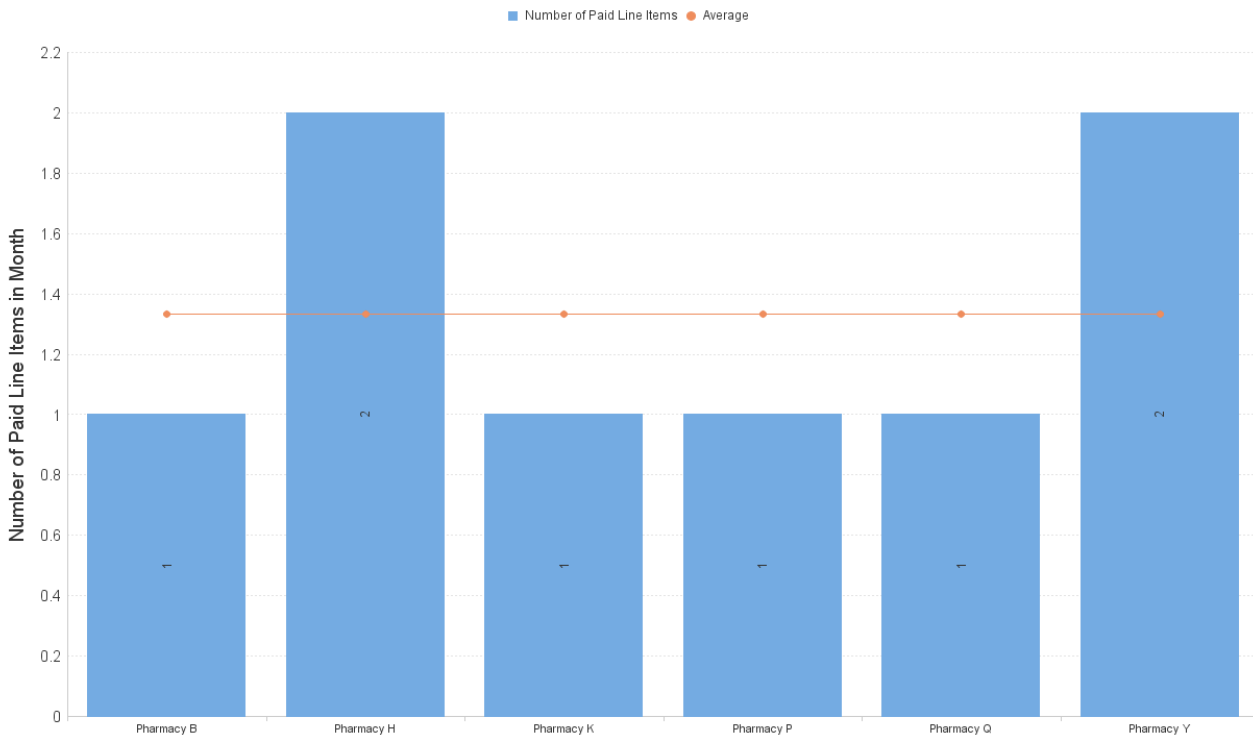

# Nicotine Replacement Therapy Items per '000 List Size by Board

Items dispensed under sub-service flag NRT

Items per '000 LS by Paid Date and Presc Health Board Name

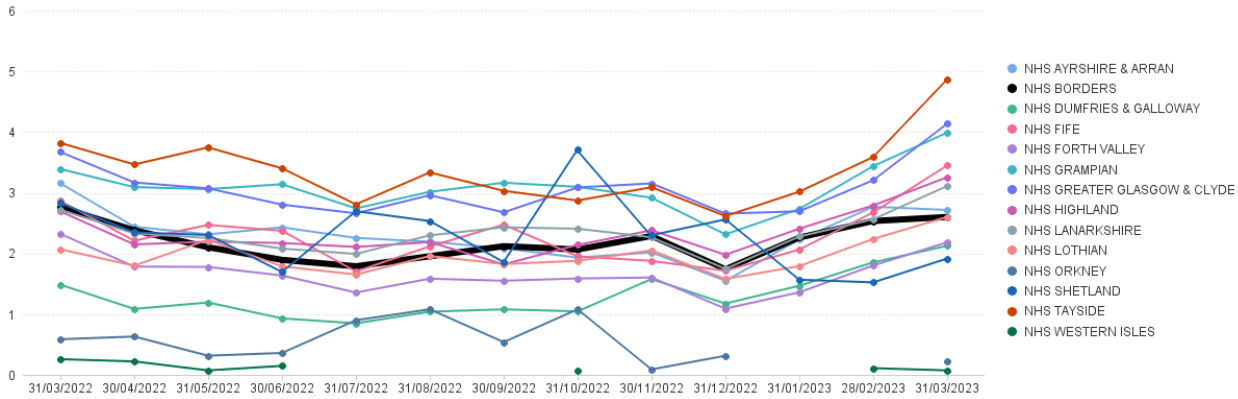

	Mar 22	Apr 22	May 22	Jun 22	Jul 22	Aug 22	Sep 22	Oct 22	Nov 22	Dec 22	Jan 23	Feb 23	Mar 23
NHS AYRSHIRE & ARRAN	3.16	2.44	2.31	2.43	2.26	2.19	2.09	1.93	2.02	1.55	2.23	2.77	2.72
NHS BORDERS	2.76	2.38	2.10	1.89	1.79	1.95	2.12	2.06	2.29	1.74	2.26	2.53	2.60
NHS DUMFRIES & GALLOWAY	1.49	1.09	1.19	0.93	0.85	1.04	1.08	1.05	1.58	1.17	1.47	1.85	2.13
NHS FIFE	2.86	2.21	2.47	2.37	1.70	2.12	2.47	1.95	1.88	1.72	2.07	2.68	3.45
NHS FORTH VALLEY	2.32	1.78	1.78	1.64	1.36	1.58	1.55	1.59	1.60	1.09	1.36	1.80	2.18
NHS GRAMPIAN	3.39	3.09	3.06	3.14	2.74	3.02	3.16	3.10	2.92	2.31	2.73	3.44	3.99
NHS GREATER GLASGOW & CLYDE	3.67	3.17	3.07	2.80	2.66	2.96	2.68	3.09	3.15	2.86	2.69	3.21	4.14
NHS HIGHLAND	2.69	2.15	2.20	2.17	2.11	2.19	1.82	2.14	2.38	1.98	2.41	2.79	3.26
NHS LANARKSHIRE	2.72	2.33	2.25	2.08	1.99	2.30	2.43	2.41	2.27	1.75	2.28	2.56	3.11
NHS Lothian	2.07	1.80	2.23	1.79	1.65	1.96	1.83	1.88	2.05	1.58	1.79	2.24	2.60
NHS ORKNEY	0.59	0.63	0.32	0.36	0.90	1.08	0.54	1.08	0.09	0.31			0.22
NHS SHETLAND	2.83	2.35	2.30	1.70	2.70	2.53	1.86	3.71	2.30	2.56	1.57	1.52	1.92
NHS TAYSIDE	3.82	3.47	3.75	3.40	2.81	3.33	3.03	2.87	3.09	2.62	3.02	3.59	4.87
NHS WESTERN ISLES	0.26	0.22	0.07	0.15				0.07				0.11	0.07

## NHS Borders: Number of Paid Line Items in Month (Mar 2023)

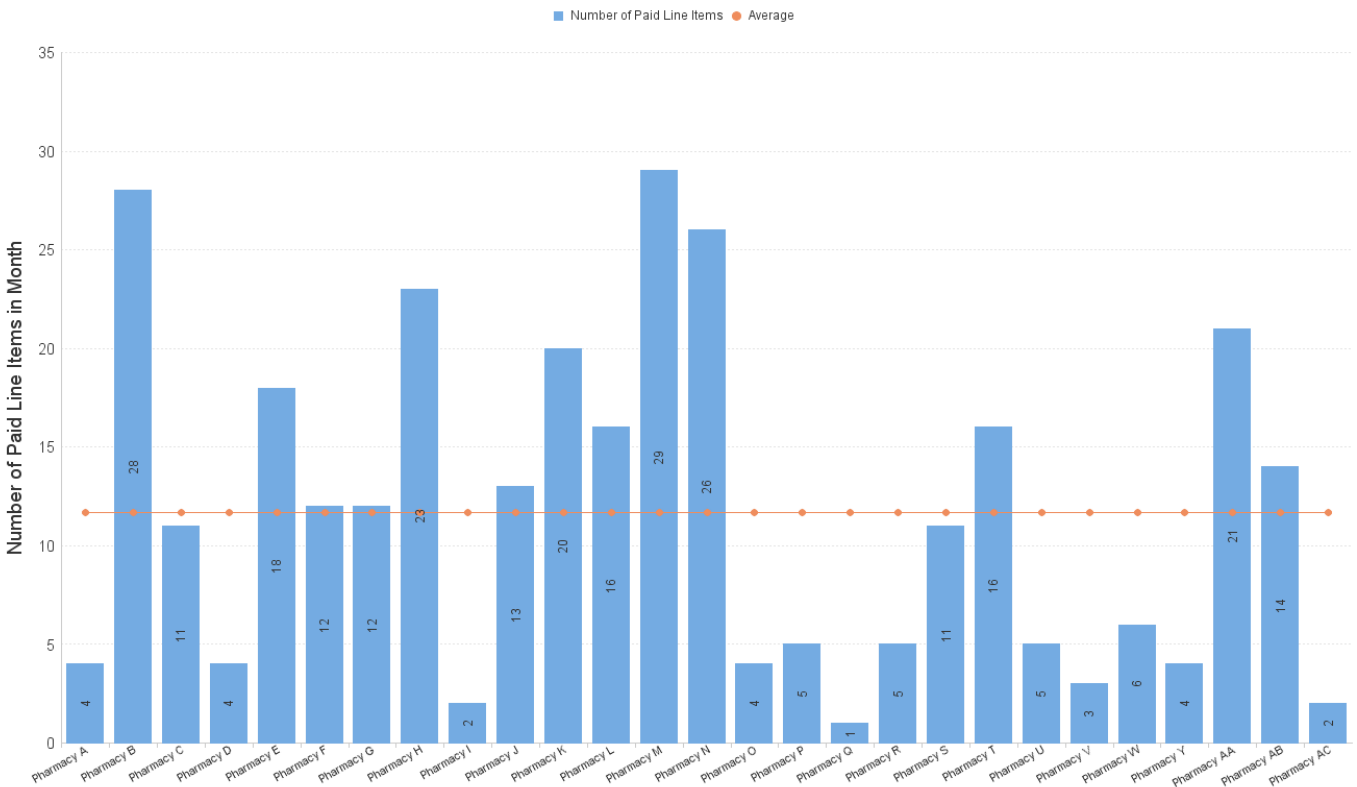



## NHS Borders - All UCF claims by Pharmacy, Mar 2023

		Other Service	Other Service	Other Service	Other Service	Other Service	Other Service	Other Service	Other Service	Other Service	Other Service	Other Service	Other Service	Other Service	Pharmacy First Service	Pharmacy First Service	Pharmacy First Service	Pharmacy First Service	Pharmacy First Service	
		BRC	CPUS	EBC	EHC	GFF	HLN	HLS	MVP	NRT	SHG	SHR	SIG	SIR	IPG	IPR	M	UTG	UTR	Sum:
Pharmacy B	31/03/2023		187	3	17	37				4	1				2		259	14		524
Pharmacy C	31/03/2023		122		1	30			1	28					1		171	13		367
Pharmacy D	31/03/2023		145		4	34				11				1		1	134	13		343
Pharmacy E	31/03/2023		186	2	2	27				4	1			1		2	143	5		373
Pharmacy F	31/03/2023		140		2	17				18	2			5		7	494	21		706
Pharmacy G	31/03/2023		205		1	64				12							72	3	3	360
Pharmacy H	31/03/2023		15		1					12				1		1	40		2	72
Pharmacy I	31/03/2023		137	1	4	76			2	23	2	1	13		5		319	21	1	605
Pharmacy J	31/03/2023		5			3				2					1		22	1		34
Pharmacy K	31/03/2023	1	94			17				13				1		1	271	7		405
Pharmacy L	31/03/2023		57	1	5	13			1	20				2		1	269	2		371
Pharmacy M	31/03/2023		126	2		32	2			16				1		1	426			606
Pharmacy N	31/03/2023		43		7	13				29						1	145	1		239
Pharmacy O	31/03/2023		121		3	36				26				3		2	190	7		388
Pharmacy P	31/03/2023		58		1	5				4						2	85	1		156
Pharmacy Q	31/03/2023		102		2	32			1	5				1		1	40	7		191
Pharmacy R	31/03/2023		81		2	10			1	1				2		1	68	2		168
Pharmacy S	31/03/2023		22		1	14				5				4			258	9		313
Pharmacy T	31/03/2023		41			17				11	1			2			382	4		458
Pharmacy U	31/03/2023		63		1	18				16					2		147	2		249
Pharmacy V	31/03/2023		32			45				5	1			2		1	130	2		218
Pharmacy W	31/03/2023		23		1	17				3				1			80	2	1	128
Pharmacy X	31/03/2023		65		1	40				6							152	8		272
Pharmacy Y	31/03/2023		26		1	7											117			151
Pharmacy Z	31/03/2023		64		1	11			2	4						1	99	2		184
Pharmacy AA	31/03/2023		31			2		1						1		1	46	3		85
Pharmacy AB	31/03/2023		133	3	3	28				21				4			381	6		579
Pharmacy AC	31/03/2023	1	43		4	14				14							221	1		298
Pharmacy A	31/03/2023		6			23				2							129	5		165
	<b>Sum:</b>	<b>2</b>	<b>2,373</b>	<b>12</b>	<b>65</b>	<b>682</b>	<b>2</b>	<b>1</b>	<b>8</b>	<b>315</b>	<b>8</b>	<b>1</b>	<b>45</b>	<b>2</b>	<b>32</b>	<b>1</b>	<b>5,290</b>	<b>162</b>	<b>7</b>	<b>9,008</b>