

# All UCF Claims - Items per '000 List Size by Board, up to April 2023

All Items claimed on UCF forms, including all Pharmacy First sub-services, CPUS, EHC, GFF, HSV, MVP and NRT.

Items per '000 LS by Paid Date and Presc Health Board Name

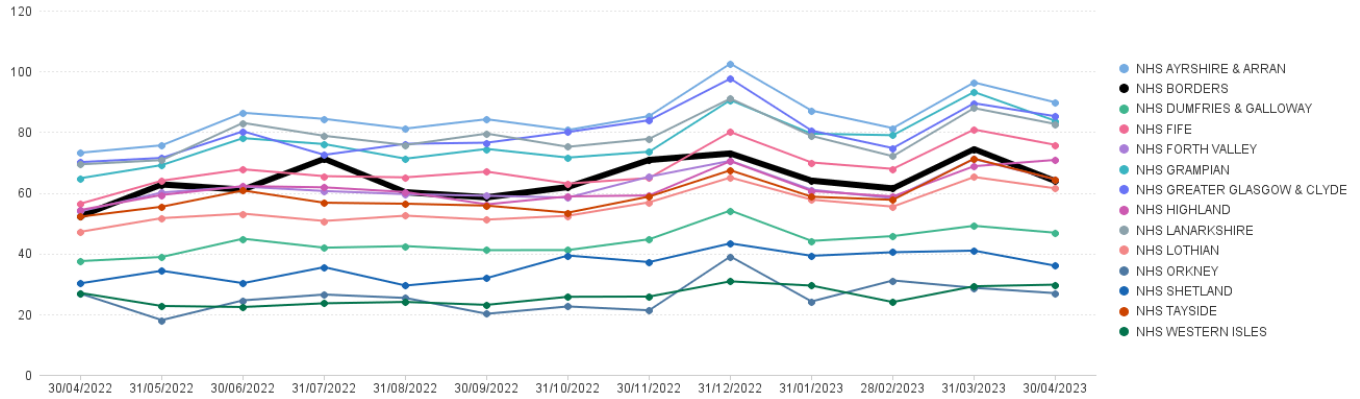

	Apr 22	May 22	Jun 22	Jul 22	Aug 22	Sep 22	Oct 22	Nov 22	Dec 22	Jan 23	Feb 23	Mar 23	Apr 23
NHS Ayrshire & Arran	73.19	75.63	86.35	84.33	81.14	84.21	80.67	85.27	102.53	87.06	81.28	96.34	89.78
NHS Borders	52.33	62.72	61.04	71.18	60.18	58.49	61.87	70.81	72.94	63.99	61.42	74.37	63.84
NHS Dumfries & Galloway	37.49	38.84	44.86	41.90	42.42	41.09	41.11	44.67	54.14	44.14	45.71	49.10	46.83
NHS Fife	58.41	63.97	67.72	65.46	65.07	66.96	63.02	64.85	80.01	69.97	67.86	80.83	75.78
NHS Forth Valley	53.89	60.09	62.03	60.57	59.54	59.01	58.40	65.30	70.52	61.00	58.21	71.09	64.39
NHS Grampian	64.80	69.11	77.99	76.04	71.22	74.44	71.58	73.52	90.53	79.45	78.96	93.19	83.69
NHS Greater Glasgow & Clyde	70.09	71.47	80.24	72.49	76.13	76.49	80.01	83.88	97.59	80.47	74.70	89.49	85.20
NHS Highland	54.33	59.28	62.19	61.78	60.24	56.18	58.80	59.12	70.41	60.58	58.77	68.75	70.82
NHS Lanarkshire	69.37	70.75	83.02	78.76	75.74	79.48	75.13	77.77	91.02	78.71	72.04	87.89	82.65
NHS Lothian	47.14	51.64	53.12	50.71	52.45	51.15	52.41	56.86	65.02	57.72	55.43	65.18	61.46
NHS Orkney	26.76	18.05	24.55	26.47	25.34	20.12	22.54	21.28	39.00	24.19	31.11	28.68	26.92
NHS Shetland	30.17	34.30	30.21	35.49	29.43	31.88	39.32	37.15	43.32	39.23	40.40	40.93	35.95
NHS Tayside	52.12	55.39	60.76	56.71	56.38	55.76	53.44	58.75	67.40	58.70	57.67	71.22	64.46
NHS Western Isles	26.98	22.69	22.36	23.58	24.02	23.06	25.72	25.80	30.81	29.41	23.99	29.19	29.73

## NHS Borders: Number of Paid Line Items in Month (Apr 2023)

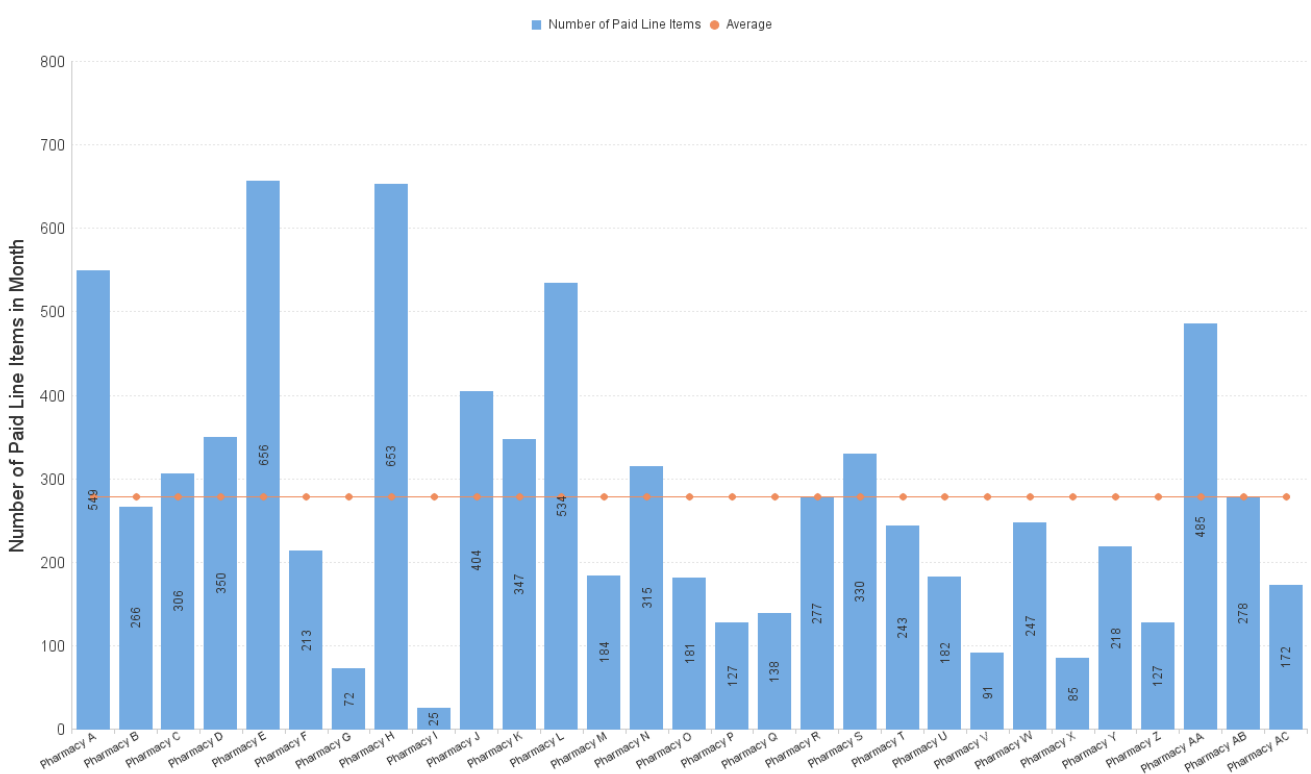

# Pharmacy First Items per '000 List Size by Board

Pharmacy First includes sub-services flags M (Minor Ailments), UTI/G/R (UTI where an item has been dispensed), IPT/G/R (Impetigo where an item has been dispensed)

Items per '000 LS by Paid Date and Presc Health Board Name

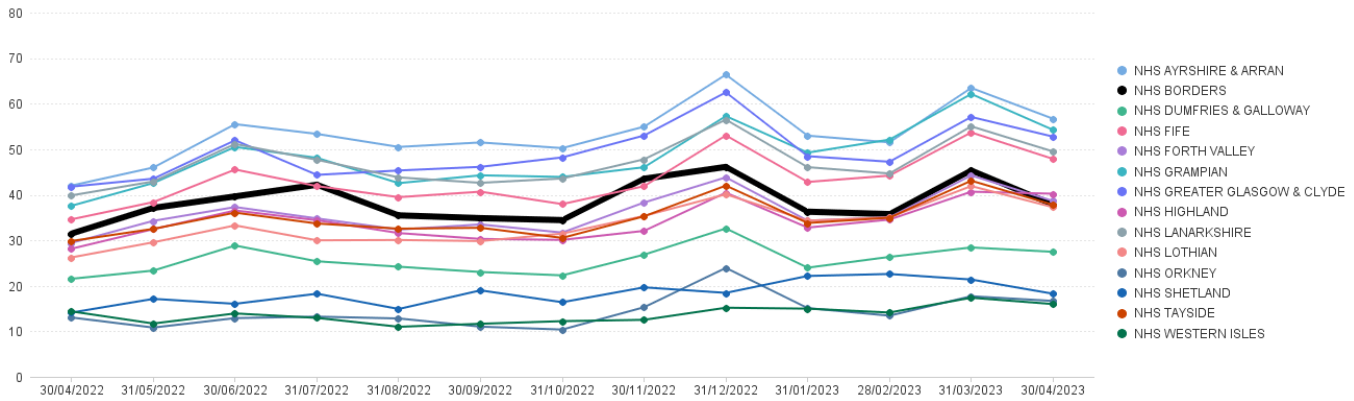

	Apr 22	May 22	Jun 22	Jul 22	Aug 22	Sep 22	Oct 22	Nov 22	Dec 22	Jan 23	Feb 23	Mar 23	Apr 23
NHS AYRSHIRE & ARRAN	42.02	45.98	55.50	53.36	50.50	51.49	50.24	54.95	66.38	52.98	51.51	63.46	56.70
NHS BORDERS	31.48	37.11	39.63	42.19	35.47	34.86	34.43	43.51	46.12	36.28	35.75	45.34	37.85
NHS DUMFRIES & GALLOWAY	21.54	23.34	28.84	25.39	24.19	23.03	22.29	26.84	32.60	23.98	26.35	28.42	27.47
NHS FIFE	34.60	38.38	45.54	41.90	39.47	40.67	37.95	41.89	53.03	42.80	44.20	53.68	47.87
NHS FORTH VALLEY	29.44	34.26	37.30	34.81	32.35	33.47	31.69	38.29	43.81	34.32	35.03	44.24	38.64
NHS GRAMPIAN	37.58	42.57	50.50	48.11	42.55	44.27	43.91	46.04	57.27	49.25	52.11	62.13	54.25
NHS GREATER GLASGOW & CLYDE	41.79	43.52	51.96	44.37	45.33	46.13	48.20	53.01	62.49	48.47	47.24	57.09	52.76
NHS HIGHLAND	28.15	32.45	36.55	34.40	31.58	30.30	30.08	32.06	40.46	32.79	34.54	40.67	40.23
NHS LANARKSHIRE	39.86	42.91	51.15	47.68	43.81	42.62	43.57	47.79	56.50	46.06	44.67	55.02	49.50
NHS Lothian	26.24	29.55	33.27	29.99	30.06	29.83	31.47	35.35	40.09	34.31	35.04	41.91	37.27
NHS ORKNEY	13.04	10.83	12.90	13.23	12.83	11.03	10.39	15.29	23.93	15.10	13.44	17.71	16.67
NHS SHETLAND	14.13	17.13	16.04	18.27	14.91	19.00	16.39	19.66	18.45	22.16	22.60	21.38	18.26
NHS TAYSIDE	29.84	32.50	36.07	33.68	32.55	32.74	30.52	35.27	42.01	33.80	34.95	43.08	37.79
NHS WESTERN ISLES	14.38	11.72	13.93	12.95	11.00	11.66	12.24	12.53	15.18	14.98	14.13	17.38	15.99

## NHS Borders: Number of Paid Line Items in Month (Apr 2023)

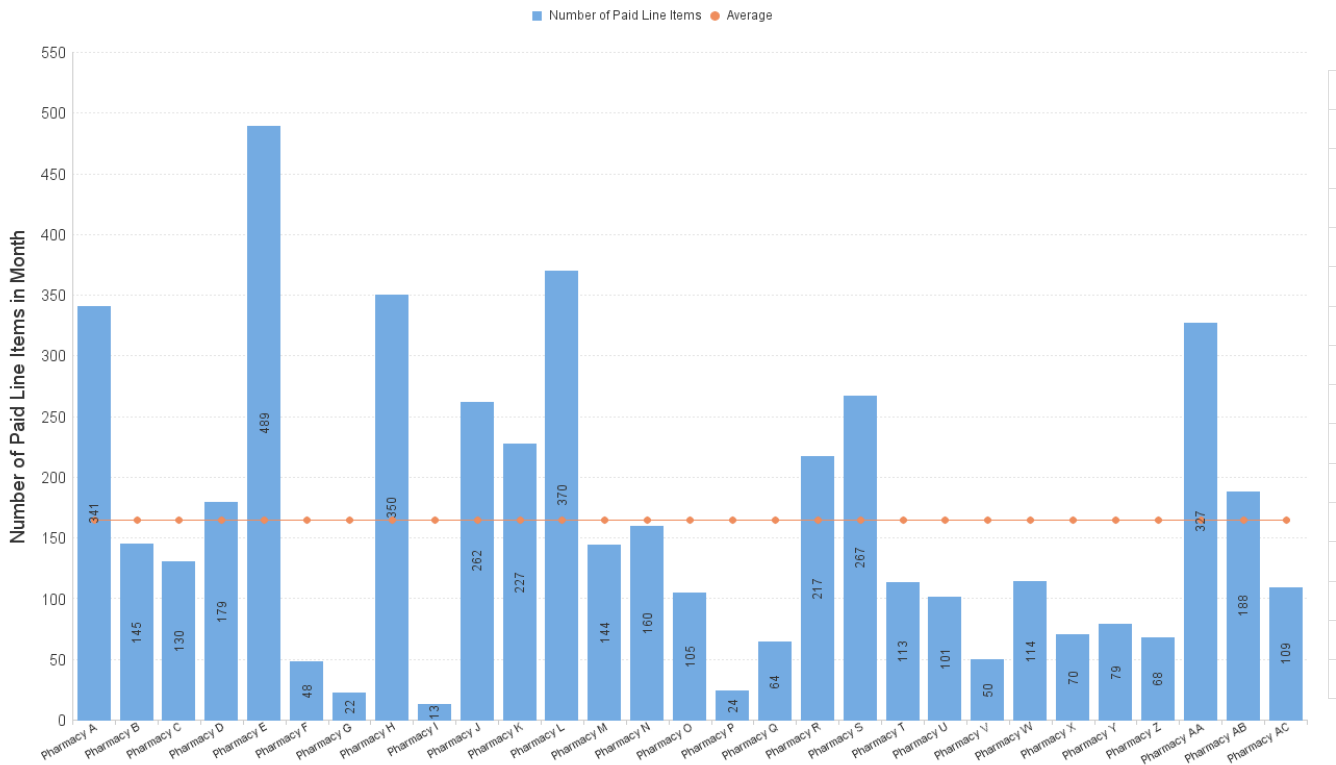

# Community Pharmacy Urgent Supply (CPUS) Items per '000 List Size by Board

Items dispensed under sub-service flag CPUS

Items per '000 LS by Paid Date and Presc Health Board Name

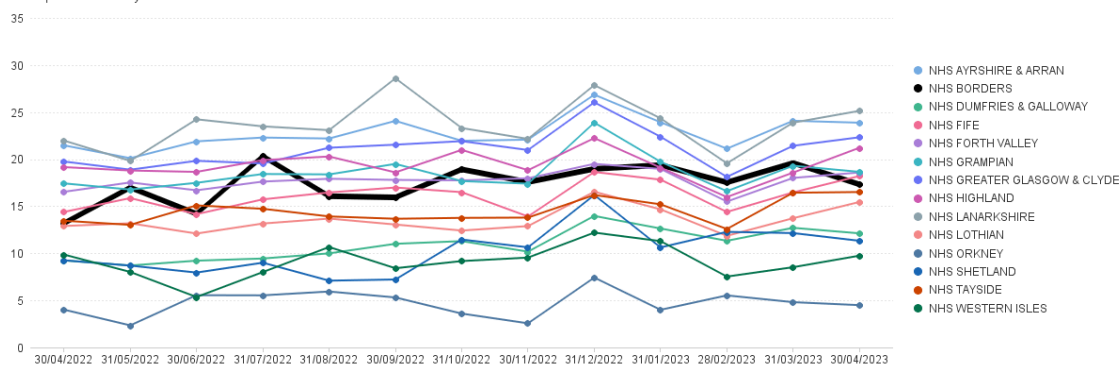

	Apr 22	May 22	Jun 22	Jul 22	Aug 22	Sep 22	Oct 22	Nov 22	Dec 22	Jan 23	Feb 23	Mar 23	Apr 23
NHS AYRSHIRE & ARRAN	21.47	20.10	21.89	22.29	22.19	24.07	21.95	22.07	26.85	23.92	21.11	24.08	23.87
NHS BORDERS	13.19	16.99	14.20	20.31	16.06	15.94	18.91	17.57	18.97	19.37	17.54	19.59	17.32
NHS DUMFRIES & GALLOWAY	9.24	8.71	9.22	9.45	9.99	11.01	11.29	10.18	13.97	12.63	11.33	12.71	12.12
NHS FIFE	14.39	15.86	14.16	15.73	16.46	16.99	16.50	13.91	18.64	17.82	14.39	16.47	18.21
NHS FORTH VALLEY	16.53	17.53	16.69	17.62	17.92	17.80	17.75	17.97	19.50	18.96	15.50	18.01	18.59
NHS GRAMPIAN	17.43	16.77	17.49	18.42	18.38	19.50	17.67	17.40	23.88	19.72	16.60	19.30	18.65
NHS GREATER GLASGOW & CLYDE	19.75	18.88	19.82	19.54	21.21	21.54	21.91	20.97	26.03	22.38	18.12	21.42	22.33
NHS HIGHLAND	19.16	18.79	18.65	19.90	20.28	18.59	20.99	18.83	22.24	19.09	15.98	18.58	21.21
NHS LANARKSHIRE	21.97	19.81	24.23	23.48	23.08	28.59	23.30	22.15	27.86	24.33	19.56	23.88	25.13
NHS LOTHIAN	12.90	13.19	12.10	13.16	13.69	13.06	12.42	12.89	16.54	14.67	11.86	13.73	15.45
NHS ORKNEY	4.02	2.35	5.55	5.54	5.94	5.31	3.60	2.56	7.42	4.00	5.53	4.81	4.49
NHS SHETLAND	9.26	8.69	7.96	9.00	7.09	7.22	11.46	10.63	16.19	15.62	12.28	12.15	11.33
NHS TAYSIDE	13.46	13.02	15.09	14.73	13.92	13.67	13.76	13.79	16.19	15.20	12.58	16.43	16.51
NHS WESTERN ISLES	9.87	8.02	5.36	8.01	10.66	8.41	9.18	9.55	12.20	11.29	7.53	8.52	9.75

## NHS Borders: Number of Paid Line Items in Month (Apr 2023)

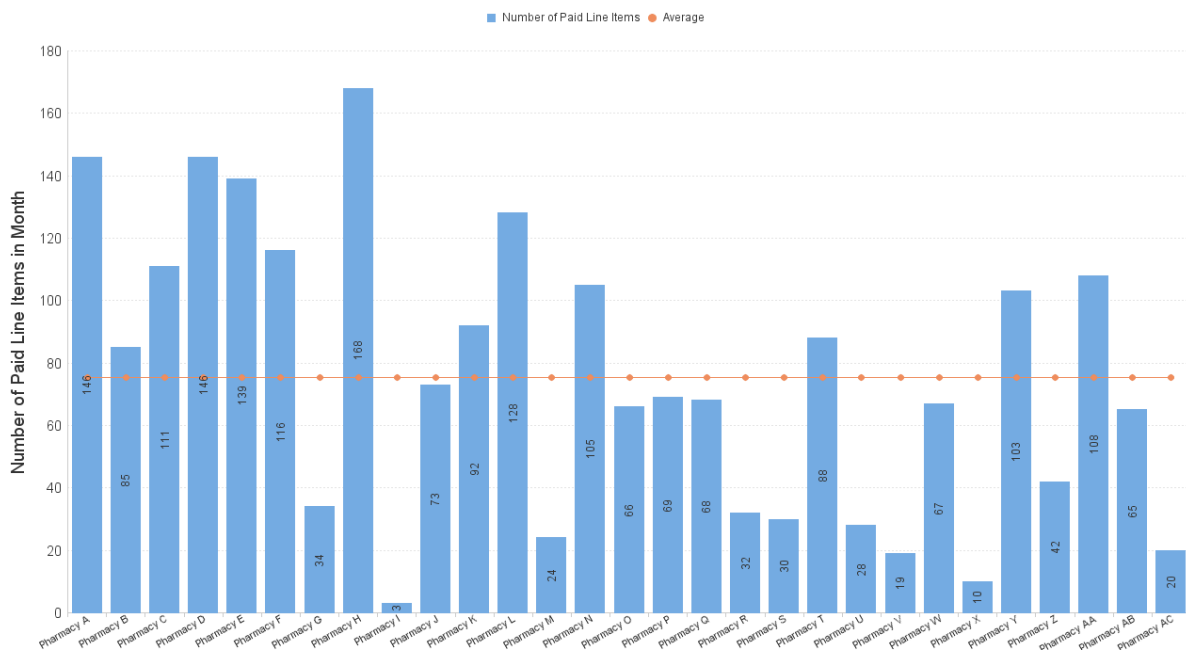

# Emergency Hormonal Contraception Items per '000 List Size by Board

Items dispensed under sub-service flag EHC

Items per '000 LS by Paid Date and Presc Health Board Name

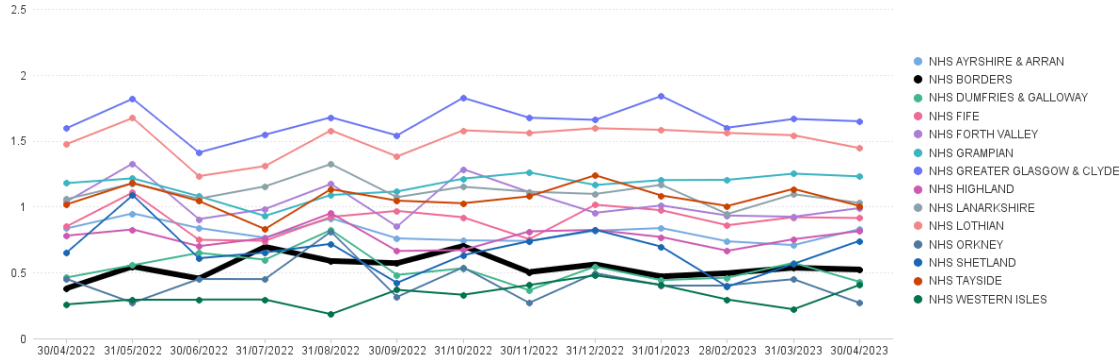

	Apr 22	May 22	Jun 22	Jul 22	Aug 22	Sep 22	Oct 22	Nov 22	Dec 22	Jan 23	Feb 23	Mar 23	Apr 23
NHS AYRSHIRE & ARRAN	0.84	0.95	0.84	0.76	0.91	0.76	0.74	0.74	0.82	0.84	0.74	0.71	0.83
NHS BORDERS	0.38	0.55	0.46	0.70	0.59	0.57	0.70	0.50	0.56	0.47	0.50	0.54	0.52
NHS DUMFRIES & GALLOWAY	0.46	0.56	0.65	0.60	0.82	0.48	0.53	0.37	0.55	0.44	0.46	0.57	0.43
NHS FIFE	0.85	1.11	0.75	0.74	0.92	0.97	0.92	0.75	1.01	0.97	0.86	0.92	0.91
NHS FORTH VALLEY	1.04	1.33	0.91	0.98	1.17	0.85	1.28	1.11	0.95	1.01	0.93	0.92	0.99
NHS GRAMPIAN	1.18	1.21	1.08	0.93	1.09	1.11	1.21	1.26	1.16	1.20	1.20	1.25	1.23
NHS GREATER GLASGOW & CLYDE	1.60	1.82	1.41	1.55	1.68	1.54	1.83	1.67	1.66	1.84	1.60	1.67	1.65
NHS HIGHLAND	0.78	0.83	0.70	0.76	0.95	0.66	0.67	0.81	0.82	0.77	0.67	0.75	0.81
NHS LANARKSHIRE	1.06	1.18	1.06	1.15	1.32	1.07	1.15	1.11	1.10	1.17	0.94	1.09	1.03
NHS LOTHIAN	1.47	1.67	1.23	1.31	1.58	1.38	1.58	1.56	1.59	1.58	1.56	1.54	1.44
NHS ORKNEY	0.45	0.27	0.45	0.45	0.81	0.32	0.54	0.27	0.49	0.40	0.40	0.45	0.27
NHS SHETLAND	0.65	1.09	0.61	0.65	0.72	0.42	0.63	0.74	0.82	0.70	0.39	0.57	0.74
NHS TAYSIDE	1.02	1.18	1.04	0.83	1.13	1.05	1.03	1.08	1.24	1.08	1.01	1.13	1.01
NHS WESTERN ISLES	0.26	0.30	0.30	0.30	0.18	0.37	0.33	0.41	0.48	0.41	0.30	0.22	0.41

## NHS Borders: Number of Paid Line Items in Month (Apr 2023)

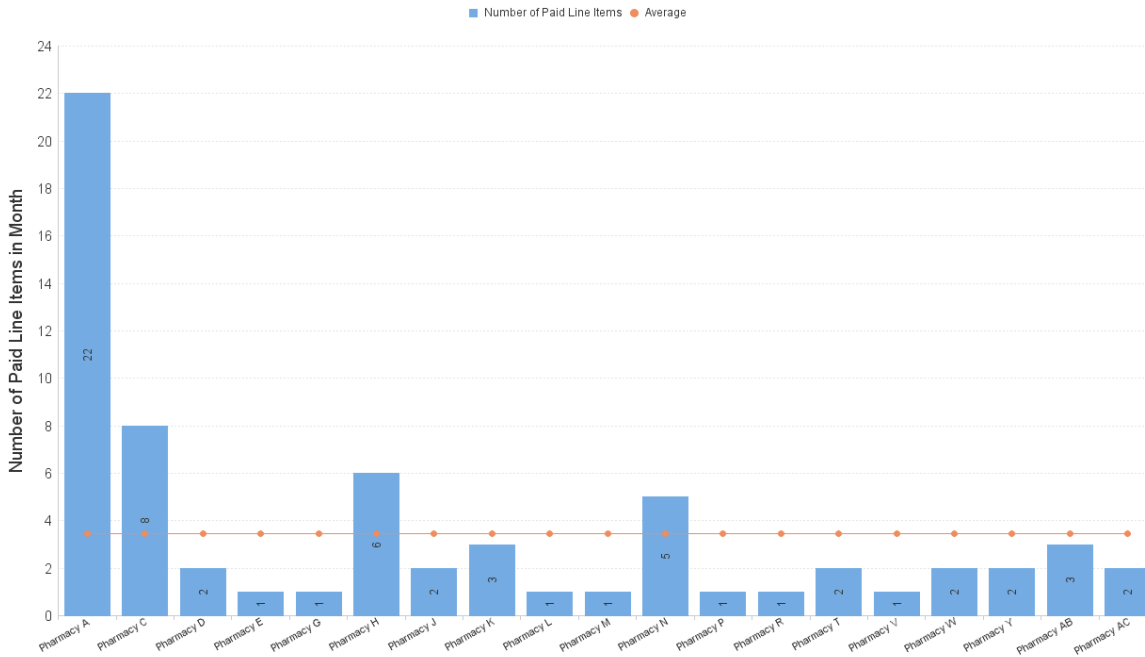

# Gluten Free Food Items per '000 List Size by Board

Items dispensed under sub-service flag GFF

Items per '000 LS by Paid Date and Presc Health Board Name

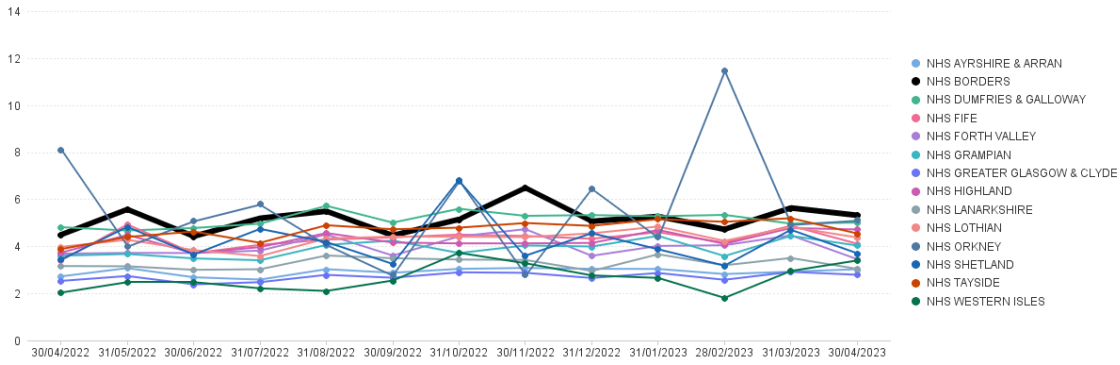

	Apr 22	May 22	Jun 22	Jul 22	Aug 22	Sep 22	Oct 22	Nov 22	Dec 22	Jan 23	Feb 23	Mar 23	Apr 23
NHS AYRSHIRE & ARRAN	2.72	3.07	2.68	2.59	3.03	2.88	3.04	3.08	3.04	3.04	2.82	2.92	3.03
NHS BORDERS	4.49	5.57	4.43	5.19	5.49	4.46	5.15	6.48	5.06	5.27	4.72	5.63	5.32
NHS DUMFRIES & GALLOWAY	4.81	4.67	4.78	4.96	5.72	5.01	5.60	5.29	5.33	5.28	5.34	4.96	5.01
NHS FIFE	3.40	4.93	3.71	4.06	4.28	4.38	4.50	4.44	4.32	4.60	4.16	4.87	4.11
NHS FORTH VALLEY	3.69	3.72	3.72	3.82	4.50	3.61	4.42	4.73	3.60	4.02	4.05	4.46	3.45
NHS GRAMPIAN	3.60	3.67	3.49	3.41	4.06	4.25	3.71	4.04	3.99	4.44	3.58	4.44	4.03
NHS GREATER GLASGOW & CLYDE	2.53	2.74	2.38	2.48	2.79	2.67	2.90	2.87	2.65	2.87	2.58	2.91	2.79
NHS HIGHLAND	3.73	4.48	3.71	3.97	4.56	4.16	4.12	4.13	4.14	4.69	4.10	4.78	4.72
NHS LANARKSHIRE	3.16	3.15	3.00	3.03	3.61	3.49	3.44	3.42	2.95	3.66	3.19	3.50	3.04
NHS Lothian	3.98	4.28	3.84	3.59	4.33	4.41	4.41	4.39	4.55	4.84	4.23	4.82	4.38
NHS ORKNEY	8.12	4.02	5.10	5.81	4.10	2.79	6.79	2.79	6.48	4.41	11.46	4.94	5.12
NHS SHETLAND	3.43	4.83	3.65	4.74	4.18	3.25	6.83	3.60	4.56	3.87	3.18	4.70	3.70
NHS TAYSIDE	3.88	4.40	4.63	4.15	4.90	4.72	4.79	4.99	4.87	5.16	5.04	5.19	4.55
NHS WESTERN ISLES	2.03	2.48	2.48	2.21	2.10	2.55	3.72	3.28	2.76	2.66	1.81	2.95	3.40

## NHS Borders: Number of Paid Line Items in Month (Apr 2023)

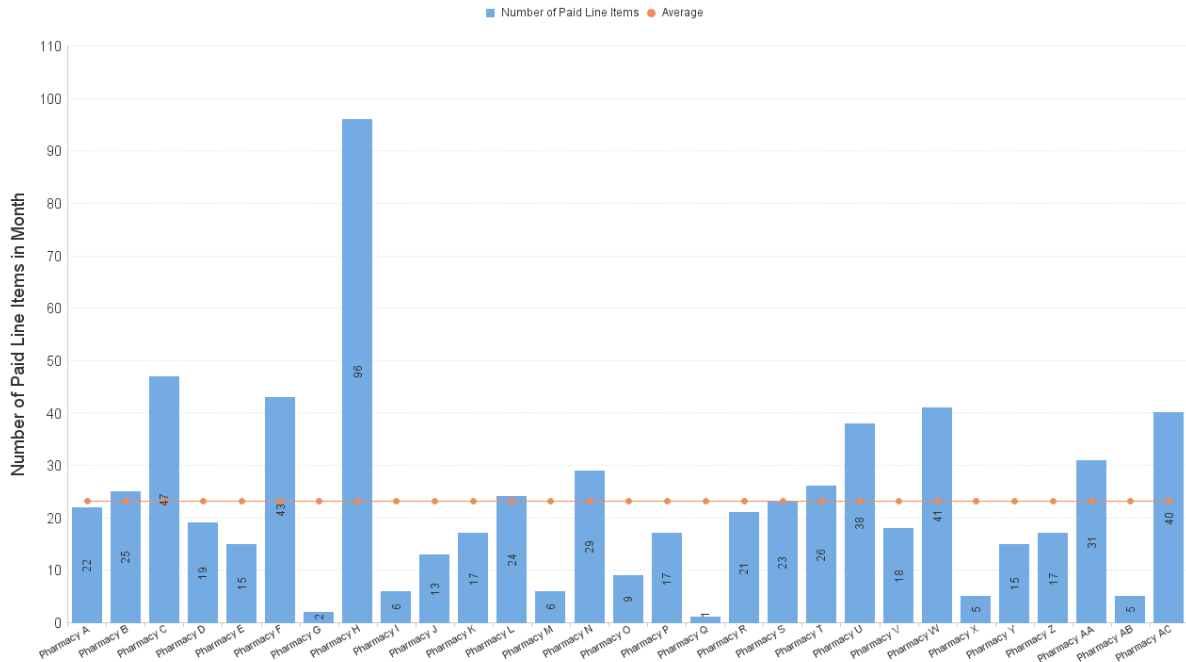

## Healthy Start Vitamins Items per '000 List Size by Board

Items dispensed under sub-service flag HSV

Items per '000 LS by Paid Date and Presc Health Board Name

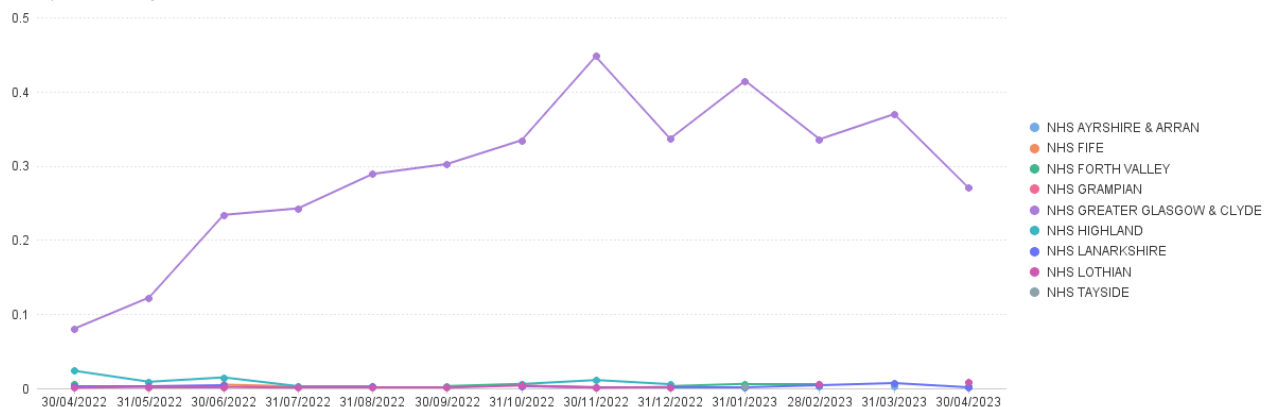

	Apr 22	May 22	Jun 22	Jul 22	Aug 22	Sep 22	Oct 22	Nov 22	Dec 22	Jan 23	Feb 23	Mar 23	Apr 23
NHS AYRSHIRE & ARRAN	0.00											0.00	
NHS FIFE	0.01		0.01	0.00									
NHS FORTH VALLEY	0.01					0.00	0.01		0.00	0.01	0.01		0.00
NHS GRAMPIAN							0.00	0.00					
NHS GREATER GLASGOW & CLYDE	0.08	0.12	0.23	0.24	0.29	0.30	0.33	0.45	0.34	0.41	0.34	0.37	0.27
NHS HIGHLAND	0.02	0.01	0.01	0.00	0.00		0.01	0.01	0.01		0.00		0.00
NHS LANARKSHIRE	0.00	0.00	0.00		0.00		0.00	0.00	0.00	0.00	0.00	0.01	0.00
NHS LOTHIAN	0.00	0.00	0.00	0.00	0.00	0.00	0.00	0.00	0.00		0.01		0.01
NHS TAYSIDE										0.00			

No Community Pharmacy graph included as number so low.

# MenB Paracetamol Items per '000 List Size by Board

Items dispensed under sub-service flag MVP

Items per '000 LS by Paid Date and Presc Health Board Name

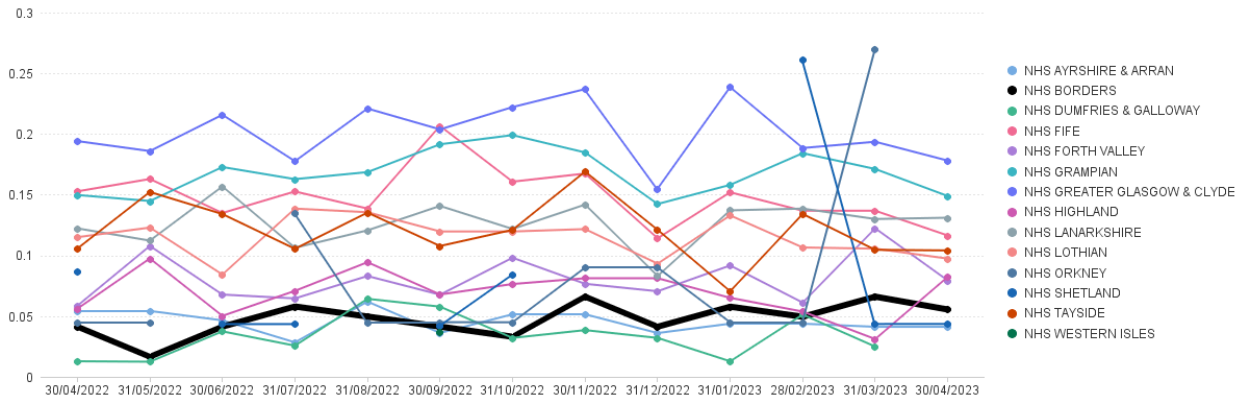

	Apr 22	May 22	Jun 22	Jul 22	Aug 22	Sep 22	Oct 22	Nov 22	Dec 22	Jan 23	Feb 23	Mar 23	Apr 23
NHS AYRSHIRE & ARRAN	0.05	0.05	0.05	0.03	0.06	0.04	0.05	0.05	0.04	0.04	0.04	0.04	0.04
NHS BORDERS	0.04	0.02	0.04	0.06	0.05	0.04	0.03	0.07	0.04	0.06	0.05	0.07	0.06
NHS DUMFRIES & GALLOWAY	0.01	0.01	0.04	0.03	0.06	0.06	0.03	0.04	0.03	0.01	0.05	0.02	
NHS FIFE	0.15	0.16	0.13	0.15	0.14	0.21	0.16	0.17	0.11	0.15	0.14	0.14	0.12
NHS FORTH VALLEY	0.06	0.11	0.07	0.06	0.08	0.07	0.10	0.08	0.07	0.09	0.06	0.12	0.08
NHS GRAMPIAN	0.15	0.14	0.17	0.16	0.17	0.19	0.20	0.18	0.14	0.16	0.18	0.17	0.15
NHS GREATER GLASGOW & CLYDE	0.19	0.19	0.22	0.18	0.22	0.20	0.22	0.24	0.15	0.24	0.19	0.19	0.18
NHS HIGHLAND	0.06	0.10	0.05	0.07	0.09	0.07	0.08	0.08	0.08	0.07	0.05	0.03	0.08
NHS LANARKSHIRE	0.12	0.11	0.16	0.11	0.12	0.14	0.12	0.14	0.08	0.14	0.14	0.13	0.13
NHS Lothian	0.12	0.12	0.08	0.14	0.14	0.12	0.12	0.12	0.09	0.13	0.11	0.11	0.10
NHS ORKNEY	0.05	0.05		0.14	0.05	0.05	0.04	0.09	0.09	0.04	0.04	0.27	
NHS SHETLAND	0.09		0.04	0.04		0.04	0.08				0.26	0.04	0.04
NHS TAYSIDE	0.11	0.15	0.13	0.11	0.14	0.11	0.12	0.17	0.12	0.07	0.13	0.10	0.10
NHS WESTERN ISLES						0.04							

## NHS Borders: Number of Paid Line Items in Month (Apr 2023)

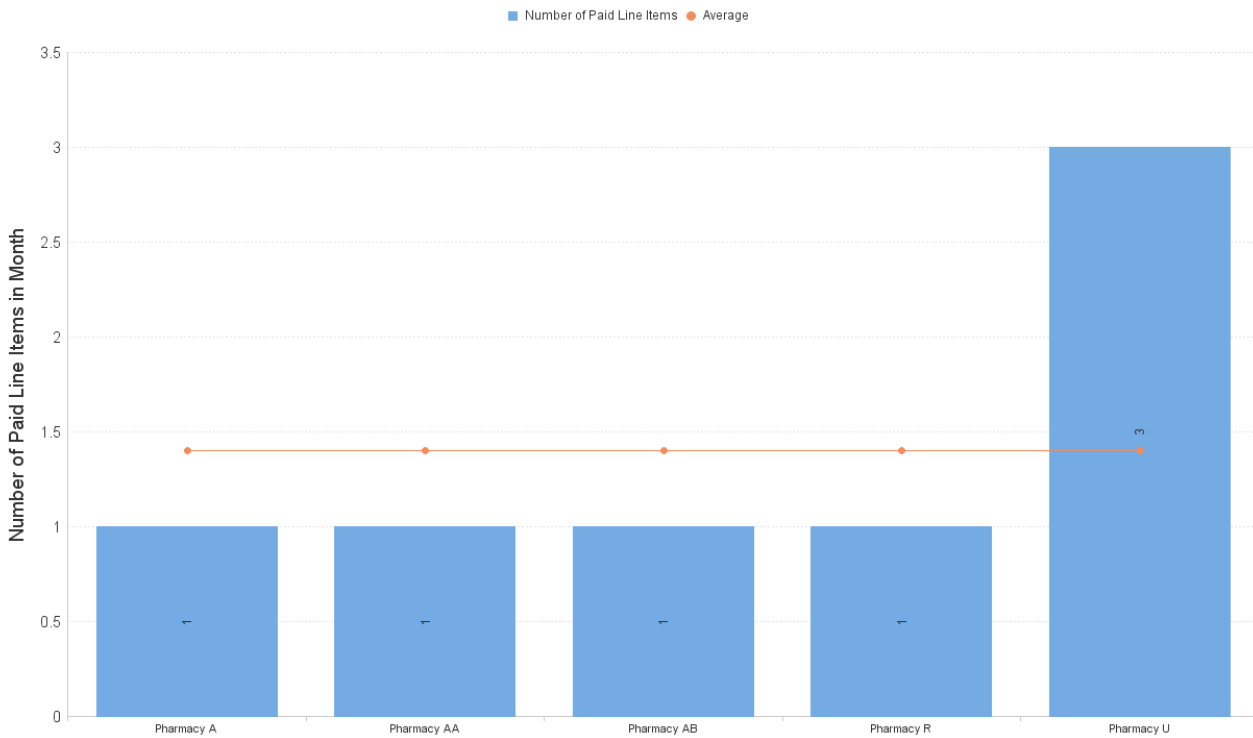

# Nicotine Replacement Therapy Items per '000 List Size by Board

Items dispensed under sub-service flag NRT

Items per '000 LS by Paid Date and Presc Health Board Name

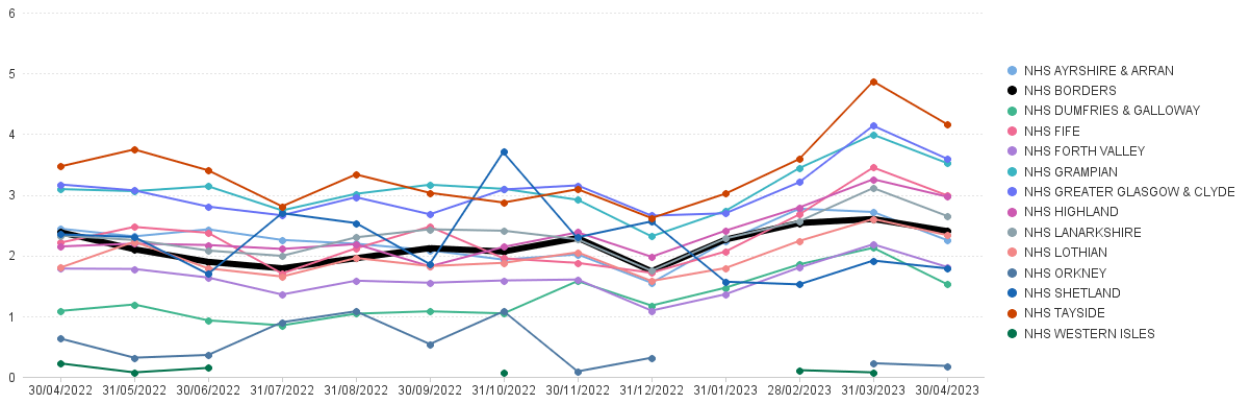

	Apr 22	May 22	Jun 22	Jul 22	Aug 22	Sep 22	Oct 22	Nov 22	Dec 22	Jan 23	Feb 23	Mar 23	Apr 23
NHS AYRSHIRE & ARRAN	2.44	2.31	2.43	2.26	2.19	2.09	1.93	2.02	1.55	2.23	2.77	2.72	2.25
NHS BORDERS	2.38	2.10	1.89	1.79	1.95	2.12	2.06	2.29	1.74	2.26	2.53	2.60	2.40
NHS DUMFRIES & GALLOWAY	1.09	1.19	0.93	0.85	1.04	1.08	1.05	1.58	1.17	1.47	1.85	2.13	1.53
NHS FIFE	2.21	2.47	2.37	1.70	2.12	2.47	1.95	1.88	1.72	2.07	2.68	3.45	2.99
NHS FORTH VALLEY	1.78	1.78	1.64	1.36	1.58	1.55	1.59	1.60	1.09	1.36	1.80	2.18	1.81
NHS GRAMPIAN	3.09	3.06	3.14	2.74	3.02	3.16	3.10	2.92	2.31	2.73	3.44	3.99	3.52
NHS GREATER GLASGOW & CLYDE	3.17	3.07	2.80	2.66	2.96	2.68	3.09	3.15	2.66	2.69	3.21	4.14	3.59
NHS HIGHLAND	2.15	2.20	2.17	2.11	2.19	1.82	2.14	2.38	1.98	2.41	2.79	3.26	2.97
NHS LANARKSHIRE	2.33	2.25	2.08	1.99	2.30	2.43	2.41	2.27	1.75	2.28	2.56	3.11	2.65
NHS Lothian	1.80	2.23	1.79	1.65	1.96	1.83	1.88	2.05	1.58	1.79	2.24	2.60	2.33
NHS ORKNEY	0.63	0.32	0.36	0.90	1.08	0.54	1.08	0.09	0.31			0.22	0.18
NHS SHETLAND	2.35	2.30	1.70	2.70	2.53	1.86	3.71	2.30	2.56	1.57	1.52	1.92	1.79
NHS TAYSIDE	3.47	3.75	3.40	2.81	3.33	3.03	2.87	3.09	2.62	3.02	3.59	4.87	4.16
NHS WESTERN ISLES	0.22	0.07	0.15				0.07				0.11	0.07	

## NHS Borders: Number of Paid Line Items in Month (Apr 2023)

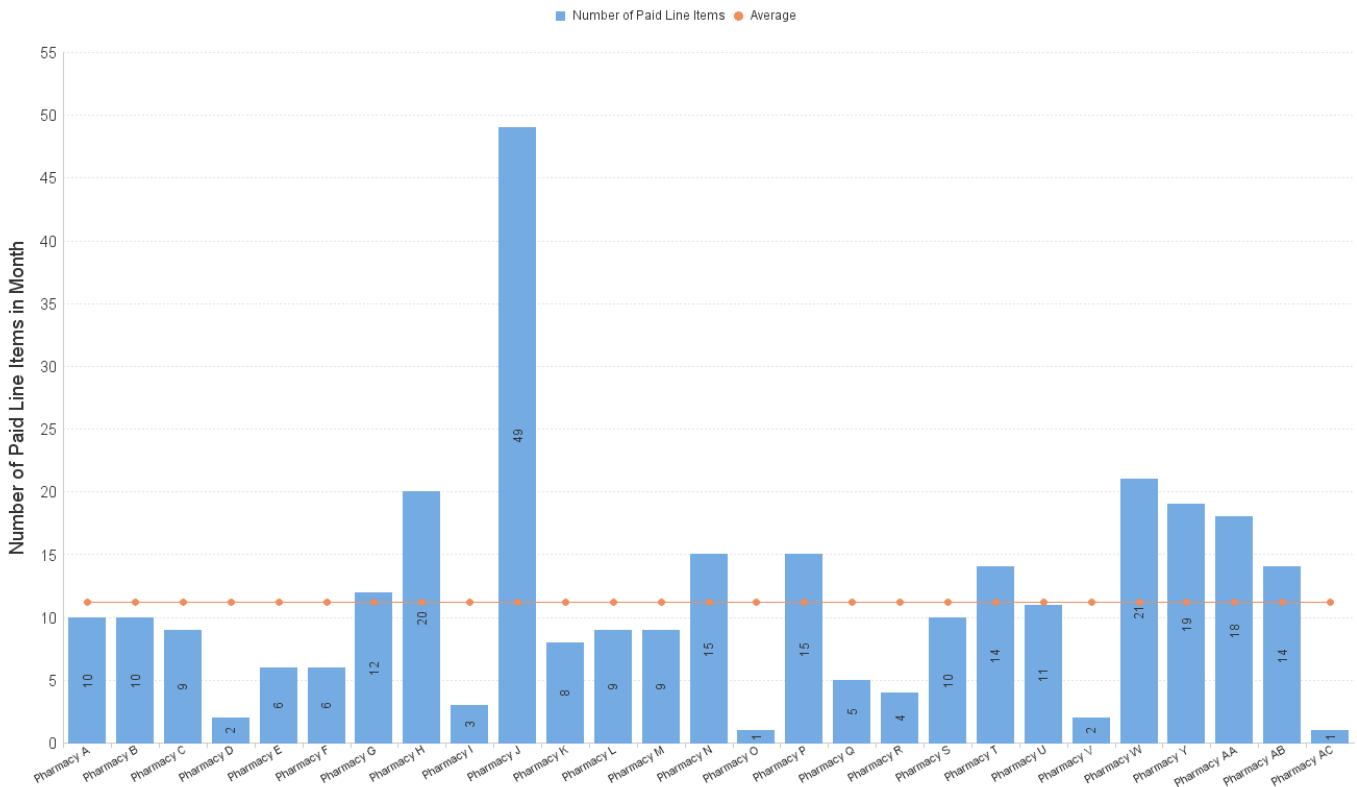



## NHS Borders - All UCF claims by Pharmacy, Apr 2023

		Other Service	Other Service	Other Service	Other Service	Other Service	Other Service	Other Service	Other Service	Other Service	Pharmacy First Service	Pharmacy First Service	Pharmacy First Service	Pharmacy First Service	Sum:
		BRC	CPUS	EBC	EHC	GFF	MVP	NRT	SHG	SIG	SIR	IPG	M	UTG	
Pharmacy B	30/04/2023		146	1	22	22	1	10	3	3		3	324	14	549
Pharmacy C	30/04/2023		85	1		25		10					140	5	266
Pharmacy D	30/04/2023		111	1	8	47		9					121	9	306
Pharmacy E	30/04/2023		146		2	19		2	2			2	173	4	350
Pharmacy F	30/04/2023	2	139		1	15		6	2	2		2	470	17	656
Pharmacy G	30/04/2023		116			43		6					47	1	213
Pharmacy H	30/04/2023		34		1	2		12			1		22		72
Pharmacy I	30/04/2023		168		6	96		20		13		12	320	18	653
Pharmacy J	30/04/2023		3			6		3					12	1	25
Pharmacy K	30/04/2023		73	1	2	13		49	1	3		1	255	6	404
Pharmacy L	30/04/2023		92		3	17		8					222	5	347
Pharmacy M	30/04/2023		128	2	1	24		9				2	366	2	534
Pharmacy N	30/04/2023		24		1	6		9				1	142	1	184
Pharmacy O	30/04/2023		105		5	29		15		1			156	4	315
Pharmacy P	30/04/2023		66			9		1				1	103	1	181
Pharmacy Q	30/04/2023		69		1	17		15		1		2	21	1	127
Pharmacy R	30/04/2023		68			1		5				1	61	2	138
Pharmacy S	30/04/2023		32	1	1	21	1	4				1	213	3	277
Pharmacy T	30/04/2023		30			23		10				1	262	4	330
Pharmacy U	30/04/2023		88		2	26		14				1	105	6	243
Pharmacy V	30/04/2023		28			38	3	11		1		2	95	4	182
Pharmacy W	30/04/2023		19		1	18		2	1				49	1	91
Pharmacy X	30/04/2023		67		2	41		21		2			112	2	247
Pharmacy Y	30/04/2023		10			5							70		85
Pharmacy Z	30/04/2023		103		2	15		19					79		218
Pharmacy AA	30/04/2023		42			17							64	4	127
Pharmacy AB	30/04/2023		108			31	1	18				1	319	7	485
Pharmacy AC	30/04/2023	1	65		3	5	1	14		1		2	181	5	278
Pharmacy A	30/04/2023		20		2	40		1				1	105	3	172
<b>Sum:</b>		<b>3</b>	<b>2,185</b>	<b>7</b>	<b>66</b>	<b>671</b>	<b>7</b>	<b>303</b>	<b>9</b>	<b>27</b>	<b>1</b>	<b>36</b>	<b>4,609</b>	<b>130</b>	<b>8,055</b>