

All UCF Claims - Items per '000 List Size by Board, up to May 2023

All items claimed on UCF forms, including all Pharmacy First sub-services, CPUS, EHC, GFF, HSV, MVP and NRT.

Items per '000 LS by Paid Date and Presc Health Board Name

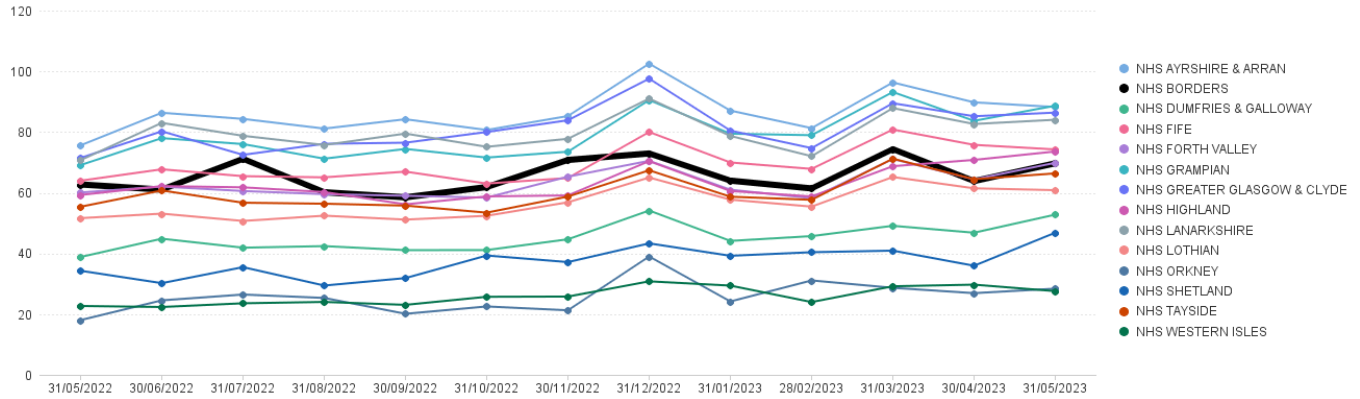

	May 22	Jun 22	Jul 22	Aug 22	Sep 22	Oct 22	Nov 22	Dec 22	Jan 23	Feb 23	Mar 23	Apr 23	May 23
NHS AYRSHIRE & ARRAN	75.63	86.35	84.33	81.14	84.21	80.67	85.27	102.53	87.06	81.28	96.34	89.78	88.24
NHS BORDERS	62.72	61.04	71.18	60.18	58.49	61.87	70.81	72.94	63.99	61.42	74.37	63.84	69.70
NHS DUMFRIES & GALLOWAY	38.84	44.86	41.90	42.42	41.09	41.11	44.67	54.14	44.14	45.71	49.10	46.83	52.79
NHS FIFE	63.97	67.72	65.46	65.07	66.96	63.02	64.85	80.01	69.97	67.86	80.83	75.78	74.27
NHS FORTH VALLEY	60.09	62.03	60.57	59.54	59.01	58.40	65.30	70.52	61.00	58.21	71.09	64.39	69.87
NHS GRAMPIAN	69.11	77.99	76.04	71.22	74.44	71.58	73.52	90.53	79.45	78.96	93.19	83.69	88.67
NHS GREATER GLASGOW & CLYDE	71.47	80.24	72.49	76.13	76.49	80.01	83.88	97.59	80.47	74.70	89.49	85.20	86.40
NHS HIGHLAND	59.28	62.19	61.78	60.24	56.18	58.80	59.12	70.41	60.58	58.77	68.75	70.82	73.60
NHS LANARKSHIRE	70.75	83.02	78.76	75.74	79.48	75.13	77.77	91.02	78.71	72.04	87.89	82.65	84.05
NHS LOTHIAN	51.64	53.12	50.71	52.45	51.15	52.41	56.86	65.02	57.72	55.43	65.18	61.46	60.85
NHS ORKNEY	18.05	24.55	26.47	25.34	20.12	22.54	21.28	39.00	24.19	31.11	28.68	26.92	28.41
NHS SHETLAND	34.30	30.21	35.49	29.43	31.88	39.32	37.15	43.32	39.23	40.40	40.93	35.95	46.85
NHS TAYSIDE	55.39	60.76	56.71	56.38	55.76	53.44	58.75	67.40	58.70	57.67	71.22	64.46	66.37
NHS WESTERN ISLES	22.69	22.36	23.58	24.02	23.06	25.72	25.80	30.81	29.41	23.99	29.19	29.73	27.59

NHS Borders: Number of Paid Line Items in Month (May 2023)

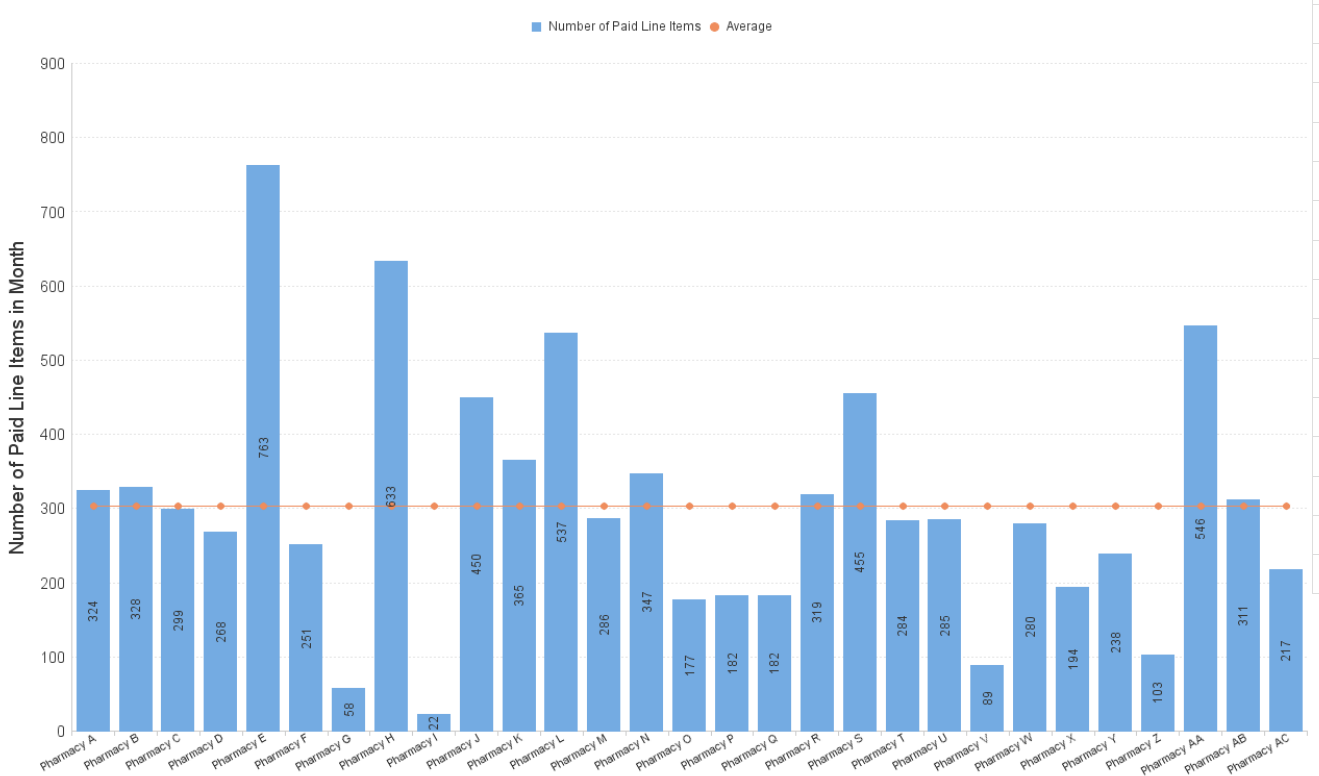

Pharmacy First Items per '000 List Size by Board

Pharmacy First includes sub-services flags M (Minor Ailments), UTI/G/R (UTI where an item has been dispensed), IPT/G/R (Impetigo where an item has been dispensed)

Items per '000 LS by Paid Date and Presc Health Board Name

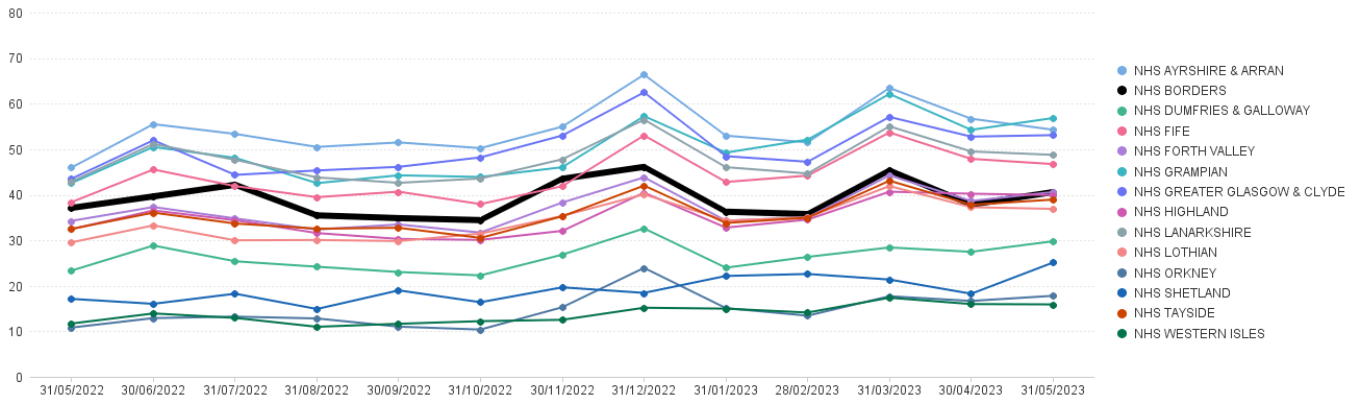

	May 22	Jun 22	Jul 22	Aug 22	Sep 22	Oct 22	Nov 22	Dec 22	Jan 23	Feb 23	Mar 23	Apr 23	May 23
NHS Ayrshire & Arran	45.98	55.50	53.36	50.50	51.49	50.24	54.95	66.38	52.98	51.51	63.46	56.70	54.28
NHS Borders	37.11	39.63	42.19	35.47	34.86	34.43	43.51	46.12	36.28	35.75	45.34	37.85	40.58
NHS Dumfries & Galloway	23.34	28.84	25.39	24.19	23.03	22.29	26.84	32.60	23.98	26.35	28.42	27.47	29.78
NHS Fife	38.38	45.54	41.90	39.47	40.67	37.95	41.89	53.03	42.80	44.20	53.68	47.87	46.74
NHS Forth Valley	34.26	37.30	34.81	32.35	33.47	31.69	38.29	43.81	34.32	35.03	44.24	38.64	40.59
NHS Grampian	42.57	50.50	48.11	42.55	44.27	43.91	46.04	57.27	49.25	52.11	62.13	54.25	56.84
NHS Greater Glasgow & Clyde	43.52	51.96	44.37	45.33	46.13	48.20	53.01	62.49	48.47	47.24	57.09	52.76	53.09
NHS Highland	32.45	36.55	34.40	31.58	30.30	30.08	32.06	40.46	32.79	34.54	40.67	40.23	39.93
NHS Lanarkshire	42.91	51.15	47.68	43.81	42.62	43.57	47.79	56.50	46.06	44.67	55.02	49.50	48.76
NHS Lothian	29.55	33.27	29.99	30.06	29.83	31.47	35.35	40.09	34.31	35.04	41.91	37.27	36.89
NHS Orkney	10.83	12.90	13.23	12.83	11.03	10.39	15.29	23.93	15.10	13.44	17.71	16.67	17.80
NHS Shetland	17.13	16.04	18.27	14.91	19.00	16.39	19.66	18.45	22.16	22.60	21.38	18.26	25.10
NHS Tayside	32.50	36.07	33.68	32.55	32.74	30.52	35.27	42.01	33.80	34.95	43.08	37.79	38.94
NHS Western Isles	11.72	13.93	12.95	11.00	11.66	12.24	12.53	15.18	14.98	14.13	17.38	15.99	15.92

NHS Borders: Number of Paid Line Items in Month (May 2023)

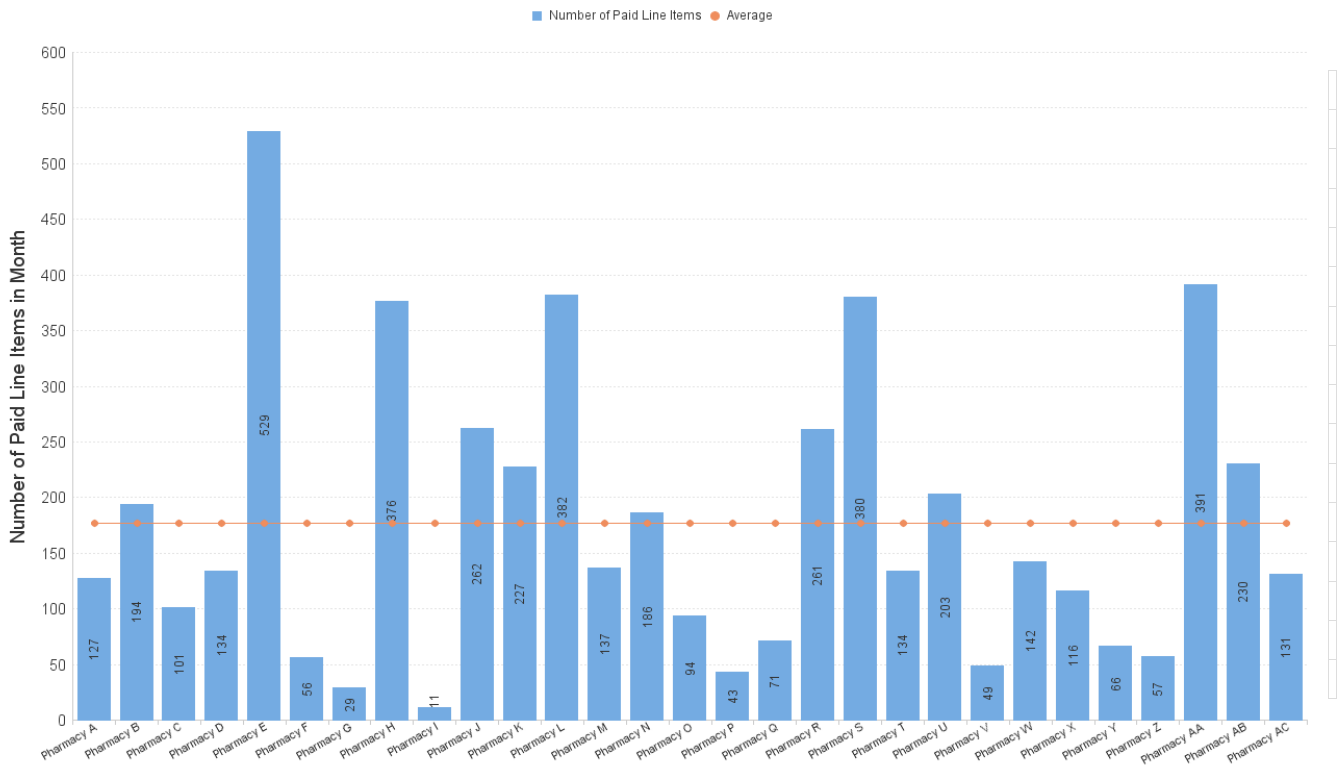

Community Pharmacy Urgent Supply (CPUS) Items per '000 List Size by Board

Items dispensed under sub-service flag CPUS

Items per '000 LS by Paid Date and Presc Health Board Name

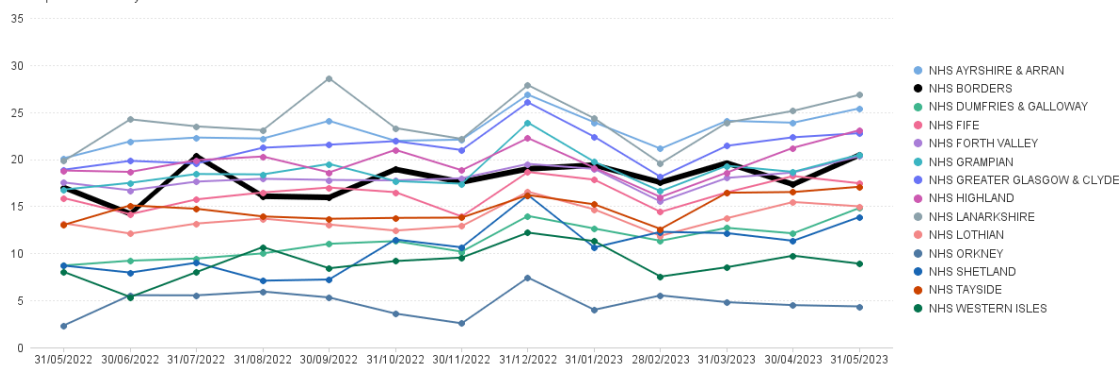

	May 22	Jun 22	Jul 22	Aug 22	Sep 22	Oct 22	Nov 22	Dec 22	Jan 23	Feb 23	Mar 23	Apr 23	May 23
NHS AYRSHIRE & ARRAN	20.10	21.89	22.29	22.19	24.07	21.95	22.07	26.85	23.92	21.11	24.08	23.87	25.40
NHS BORDERS	16.99	14.20	20.31	16.06	15.94	18.91	17.57	18.97	19.37	17.54	19.59	17.32	20.44
NHS DUMFRIES & GALLOWAY	8.71	9.22	9.45	9.99	11.01	11.29	10.18	13.97	12.63	11.33	12.71	12.12	14.82
NHS FIFE	15.86	14.16	15.73	16.46	16.99	16.50	13.91	18.64	17.82	14.39	16.47	18.21	17.44
NHS FORTH VALLEY	17.53	16.69	17.62	17.92	17.80	17.75	17.97	19.50	18.96	15.50	18.01	18.59	20.31
NHS GRAMPIAN	16.77	17.49	18.42	18.38	19.50	17.67	17.40	23.88	19.72	16.60	19.30	18.65	20.49
NHS GREATER GLASGOW & CLYDE	18.88	19.82	19.54	21.21	21.54	21.91	20.97	26.03	22.38	18.12	21.42	22.33	22.76
NHS HIGHLAND	18.79	18.65	19.90	20.28	18.59	20.99	18.83	22.24	19.09	15.98	18.58	21.21	23.08
NHS LANARKSHIRE	19.81	24.23	23.48	23.08	28.59	23.30	22.15	27.86	24.33	19.56	23.88	25.13	26.83
NHS LOTHIAN	13.19	12.10	13.16	13.69	13.06	12.42	12.89	16.54	14.67	11.86	13.73	15.45	14.99
NHS ORKNEY	2.35	5.55	5.54	5.94	5.31	3.60	2.56	7.42	4.00	5.53	4.81	4.49	4.36
NHS SHETLAND	8.69	7.96	9.00	7.09	7.22	11.46	10.63	16.19	10.62	12.28	12.15	11.33	13.86
NHS TAYSIDE	13.02	15.09	14.73	13.92	13.67	13.76	13.79	16.19	15.20	12.58	16.43	16.51	17.07
NHS WESTERN ISLES	8.02	5.36	8.01	10.66	8.41	9.18	9.55	12.20	11.29	7.53	8.52	9.75	8.90

NHS Borders: Number of Paid Line Items in Month (May 2023)

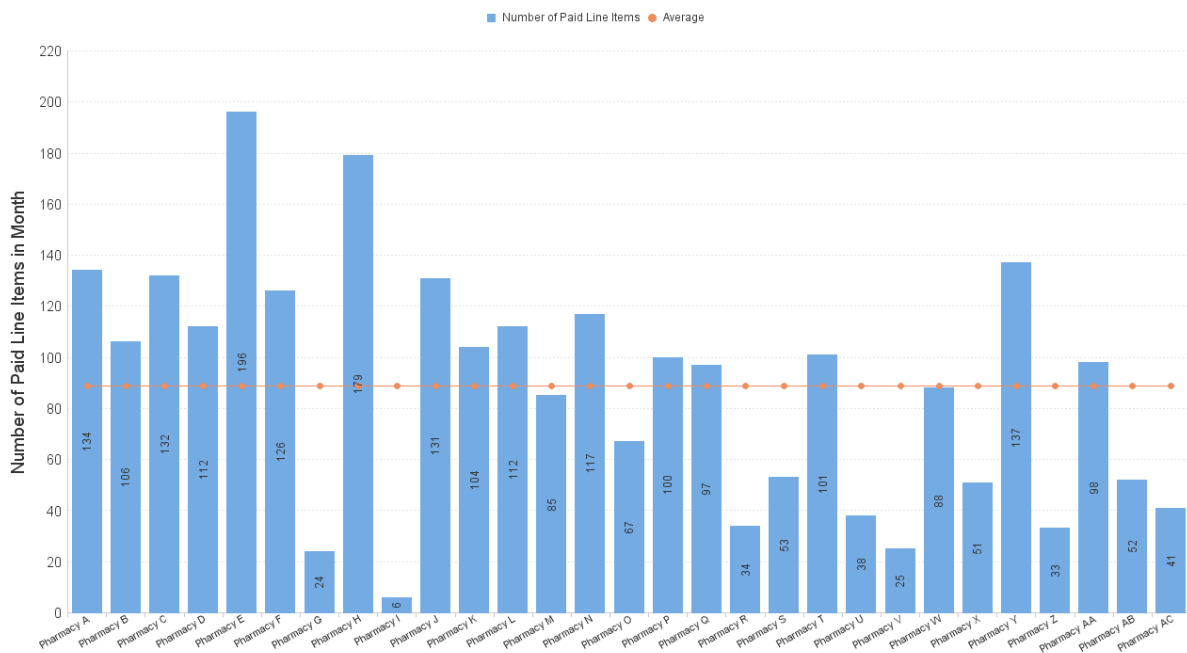

Emergency Hormonal Contraception Items per '000 List Size by Board

Items dispensed under sub-service flag EHC

Items per '000 LS by Paid Date and Presc Health Board Name

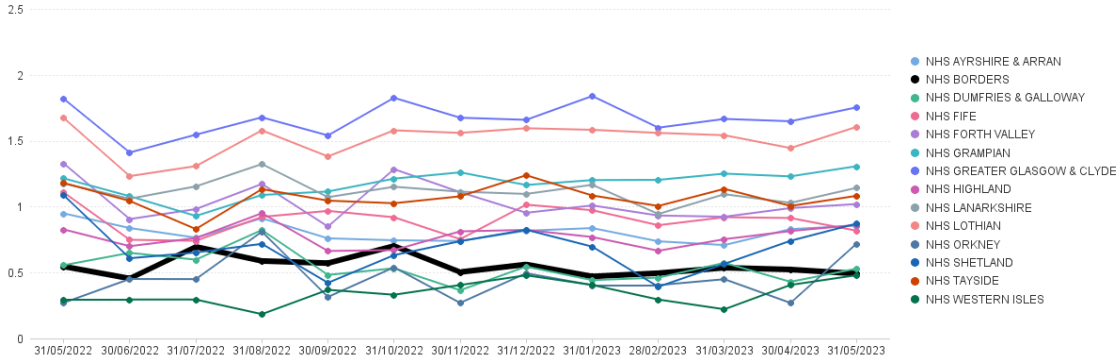

	May 22	Jun 22	Jul 22	Aug 22	Sep 22	Oct 22	Nov 22	Dec 22	Jan 23	Feb 23	Mar 23	Apr 23	May 23
NHS AYRSHIRE & ARRAN	0.95	0.84	0.76	0.91	0.76	0.74	0.74	0.82	0.84	0.74	0.71	0.83	0.86
NHS BORDERS	0.55	0.46	0.70	0.59	0.57	0.70	0.50	0.56	0.47	0.50	0.54	0.52	0.49
NHS DUMFRIES & GALLOWAY	0.56	0.65	0.60	0.82	0.48	0.53	0.37	0.55	0.44	0.46	0.57	0.43	0.53
NHS FIFE	1.11	0.75	0.74	0.92	0.92	0.92	0.75	1.01	0.97	0.86	0.92	0.91	0.82
NHS FORTH VALLEY	1.33	0.91	0.98	1.17	0.85	1.28	1.11	0.95	1.01	0.93	0.92	0.99	1.02
NHS GRAMPPIAN	1.21	1.08	0.93	1.09	1.11	1.21	1.26	1.16	1.20	1.20	1.25	1.23	1.31
NHS GREATER GLASGOW & CLYDE	1.82	1.41	1.55	1.68	1.54	1.83	1.67	1.66	1.84	1.60	1.67	1.65	1.75
NHS HIGHLAND	0.83	0.70	0.76	0.95	0.66	0.67	0.81	0.82	0.77	0.67	0.75	0.81	0.86
NHS LANARKSHIRE	1.18	1.06	1.15	1.32	1.07	1.15	1.11	1.10	1.17	0.94	1.09	1.03	1.14
NHS LOTHIAN	1.67	1.23	1.31	1.58	1.38	1.58	1.56	1.59	1.58	1.56	1.54	1.44	1.61
NHS ORKNEY	0.27	0.45	0.45	0.81	0.32	0.54	0.27	0.49	0.40	0.40	0.45	0.27	0.72
NHS SHETLAND	1.09	0.61	0.65	0.72	0.42	0.63	0.74	0.82	0.70	0.39	0.57	0.74	0.87
NHS TAYSIDE	1.18	1.04	0.83	1.13	1.05	1.03	1.08	1.24	1.08	1.01	1.13	1.01	1.08
NHS WESTERN ISLES	0.30	0.30	0.30	0.18	0.37	0.33	0.41	0.48	0.41	0.30	0.22	0.41	0.48

NHS Borders: Number of Paid Line Items in Month (May 2023)

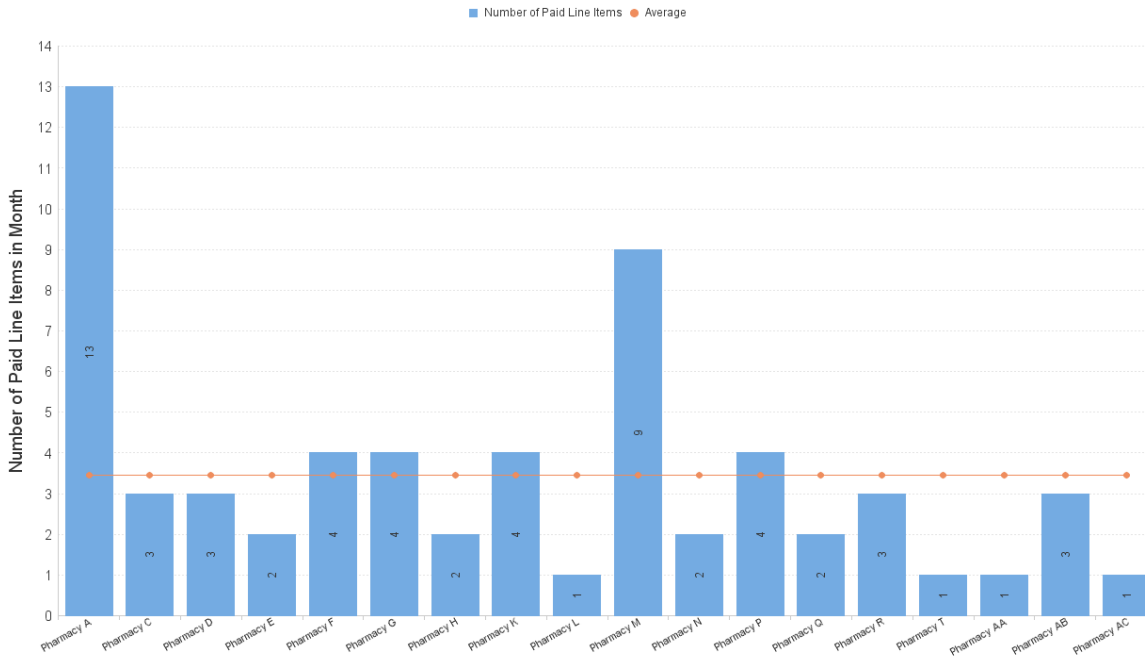

Gluten Free Food Items per '000 List Size by Board

Items dispensed under sub-service flag GFF

Items per '000 LS by Paid Date and Presc Health Board Name

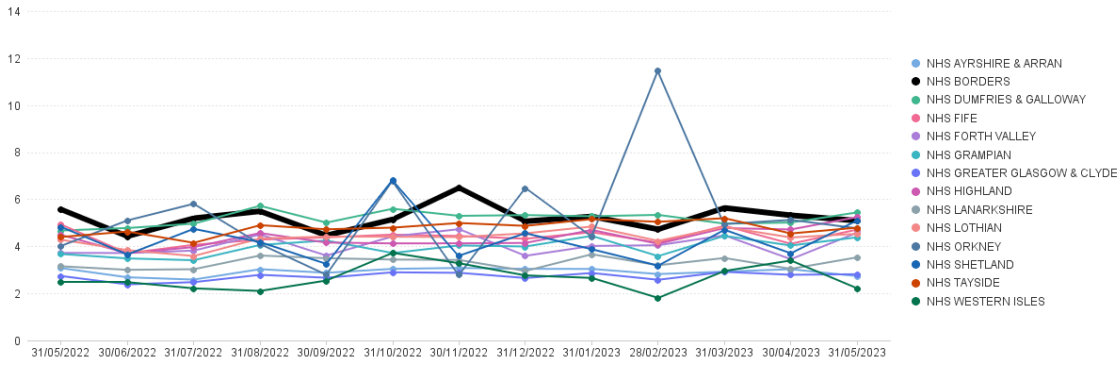

	May 22	Jun 22	Jul 22	Aug 22	Sep 22	Oct 22	Nov 22	Dec 22	Jan 23	Feb 23	Mar 23	Apr 23	May 23
NHS AYRSHIRE & ARRAN	3.07	2.68	2.59	3.03	2.88	3.04	3.08	3.04	3.04	2.82	2.92	3.03	2.73
NHS BORDERS	5.57	4.43	5.19	5.49	4.46	5.15	6.48	5.06	5.27	4.72	5.63	5.32	5.09
NHS DUMFRIES & GALLOWAY	4.67	4.78	4.96	5.72	5.01	5.60	5.29	5.33	5.28	5.34	4.96	5.01	5.44
NHS FIFE	4.93	3.71	4.06	4.28	4.38	4.50	4.44	4.32	4.60	4.16	4.87	4.11	4.71
NHS FORTH VALLEY	3.72	3.72	3.82	4.50	3.61	4.42	4.73	3.60	4.02	4.05	4.46	3.45	4.58
NHS GRAMPIAN	3.67	3.49	3.41	4.06	4.25	3.71	4.04	3.99	4.44	3.58	4.44	4.03	4.38
NHS GREATER GLASGOW & CLYDE	2.74	2.38	2.48	2.79	2.67	2.90	2.87	2.65	2.87	2.58	2.91	2.79	2.81
NHS HIGHLAND	4.48	3.71	3.97	4.56	4.16	4.12	4.13	4.14	4.69	4.10	4.78	4.72	5.24
NHS LANARKSHIRE	3.15	3.00	3.03	3.61	3.49	3.44	3.42	2.95	3.66	3.19	3.50	3.04	3.53
NHS Lothian	4.28	3.84	3.59	4.33	4.41	4.41	4.39	4.55	4.84	4.23	4.82	4.38	4.53
NHS ORKNEY	4.02	5.10	5.81	4.10	2.79	6.79	2.79	6.48	4.41	11.46	4.94	5.12	4.76
NHS SHETLAND	4.83	3.65	4.74	4.18	3.25	6.83	3.60	4.56	3.87	3.18	4.70	3.70	5.10
NHS TAYSIDE	4.40	4.63	4.15	4.90	4.72	4.79	4.99	4.87	5.16	5.04	5.19	4.55	4.79
NHS WESTERN ISLES	2.48	2.48	2.21	2.10	2.55	3.72	3.28	2.76	2.66	1.81	2.95	3.40	2.22

NHS Borders: Number of Paid Line Items in Month (May 2023)

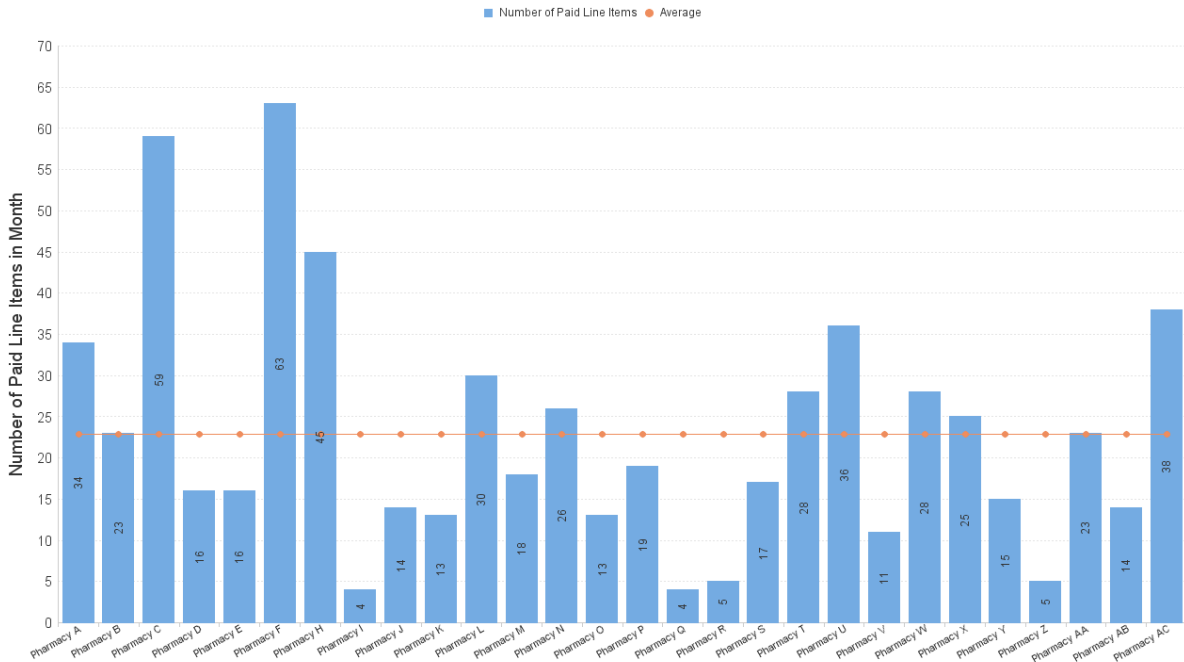

Healthy Start Vitamins Items per '000 List Size by Board

Items dispensed under sub-service flag HSV

Items per '000 LS by Paid Date and Presc Health Board Name

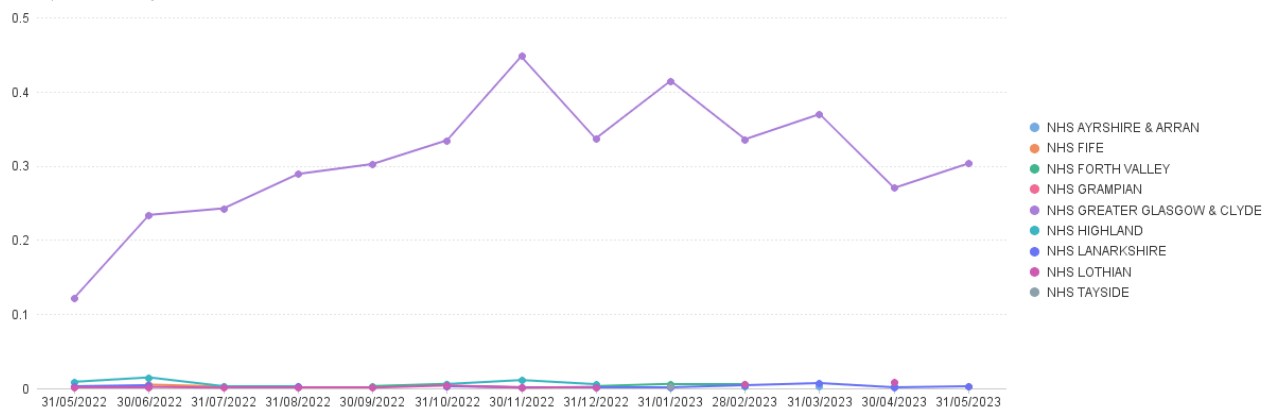

	May 22	Jun 22	Jul 22	Aug 22	Sep 22	Oct 22	Nov 22	Dec 22	Jan 23	Feb 23	Mar 23	Apr 23	May 23
NHS AYRSHIRE & ARRAN											0.00		
NHS FIFE		0.01	0.00										0.00
NHS FORTH VALLEY					0.00	0.01		0.00	0.01	0.01			0.00
NHS GRAMPIAN						0.00	0.00						
NHS GREATER GLASGOW & CLYDE	0.12	0.23	0.24	0.29	0.30	0.33	0.45	0.34	0.41	0.34	0.37	0.27	0.30
NHS HIGHLAND	0.01	0.01	0.00	0.00		0.01	0.01	0.01		0.00			0.00
NHS LANARKSHIRE	0.00	0.00		0.00		0.00	0.00	0.00	0.00	0.00	0.01	0.00	0.00
NHS LOTHIAN	0.00	0.00	0.00	0.00	0.00	0.00	0.00	0.00		0.01		0.01	
NHS TAYSIDE									0.00				

No Community Pharmacy graph included as number so low.

MenB Paracetamol Items per '000 List Size by Board

Items dispensed under sub-service flag MVP

Items per '000 LS by Paid Date and Presc Health Board Name

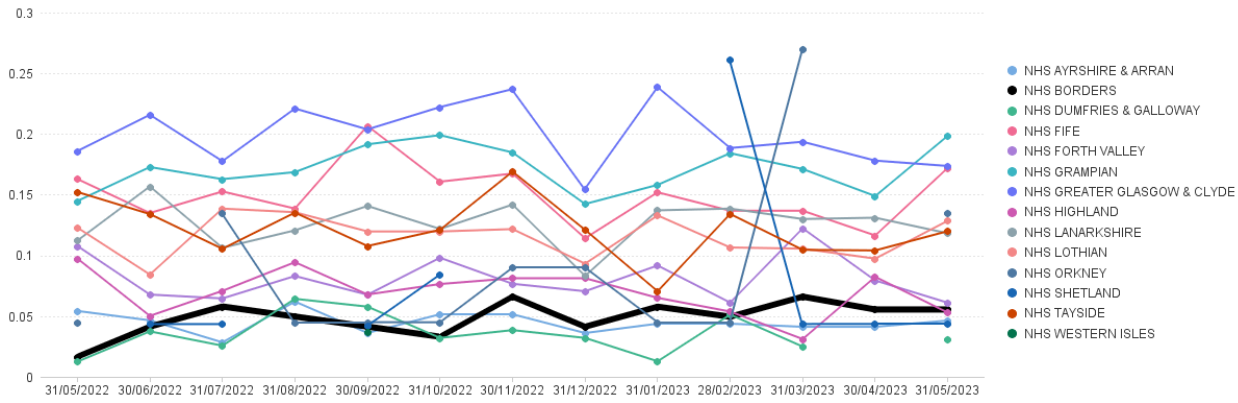

	May 22	Jun 22	Jul 22	Aug 22	Sep 22	Oct 22	Nov 22	Dec 22	Jan 23	Feb 23	Mar 23	Apr 23	May 23
NHS AYRSHIRE & ARRAN	0.05	0.05	0.03	0.06	0.04	0.05	0.05	0.04	0.04	0.04	0.04	0.04	0.05
NHS BORDERS	0.02	0.04	0.06	0.05	0.04	0.03	0.07	0.04	0.06	0.05	0.07	0.06	0.06
NHS DUMFRIES & GALLOWAY	0.01	0.04	0.03	0.06	0.06	0.03	0.04	0.03	0.01	0.05	0.02		0.03
NHS FIFE	0.16	0.13	0.15	0.14	0.21	0.16	0.17	0.11	0.15	0.14	0.14	0.12	0.17
NHS FORTH VALLEY	0.11	0.07	0.06	0.08	0.07	0.10	0.08	0.07	0.09	0.06	0.12	0.08	0.06
NHS GRAMPIAN	0.14	0.17	0.16	0.17	0.19	0.20	0.18	0.14	0.16	0.18	0.17	0.15	0.20
NHS GREATER GLASGOW & CLYDE	0.19	0.22	0.18	0.22	0.20	0.22	0.24	0.15	0.24	0.19	0.19	0.18	0.17
NHS HIGHLAND	0.10	0.05	0.07	0.09	0.07	0.08	0.08	0.08	0.07	0.05	0.03	0.08	0.05
NHS LANARKSHIRE	0.11	0.16	0.11	0.12	0.14	0.12	0.14	0.08	0.14	0.14	0.13	0.13	0.12
NHS Lothian	0.12	0.08	0.14	0.14	0.12	0.12	0.12	0.09	0.13	0.11	0.11	0.10	0.13
NHS ORKNEY	0.05		0.14	0.05	0.05	0.04	0.09	0.09	0.04	0.04	0.27		0.13
NHS SHETLAND		0.04	0.04		0.04	0.08				0.26	0.04	0.04	0.04
NHS TAYSIDE	0.15	0.13	0.11	0.14	0.11	0.12	0.17	0.12	0.07	0.13	0.10	0.10	0.12
NHS WESTERN ISLES					0.04								

NHS Borders: Number of Paid Line Items in Month (May 2023)

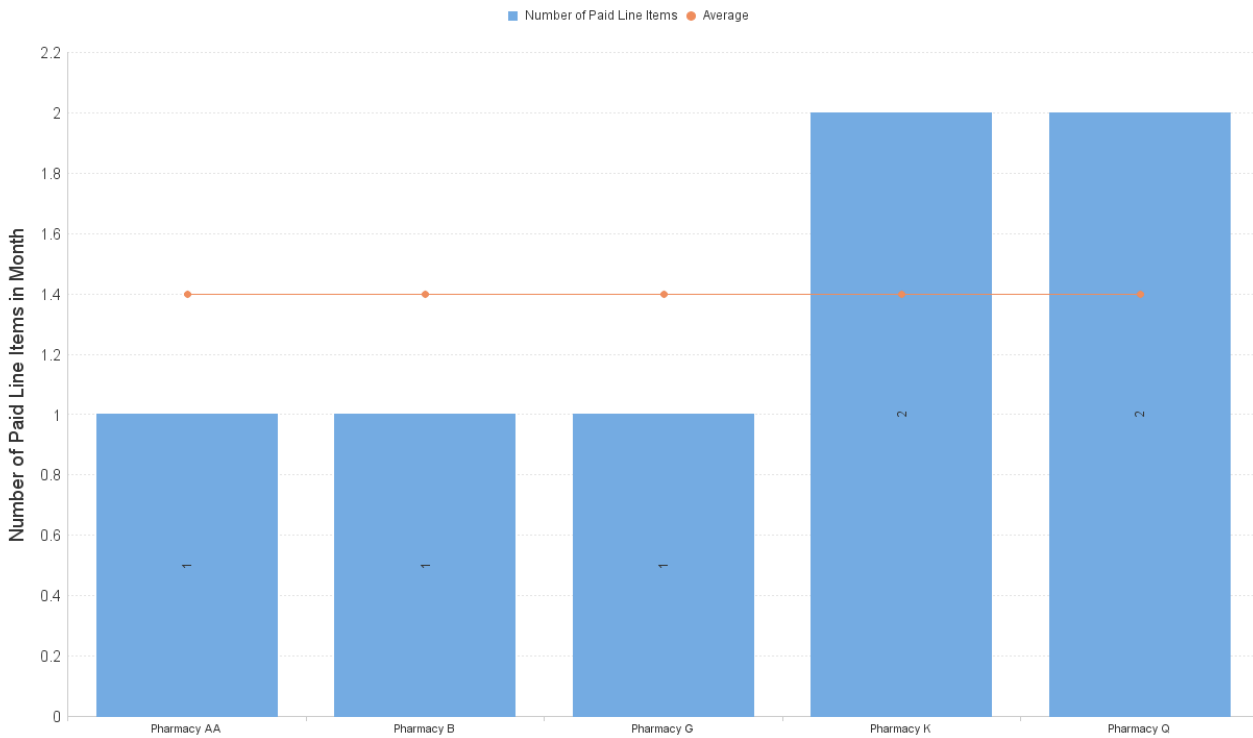

Nicotine Replacement Therapy Items per '000 List Size by Board

Items dispensed under sub-service flag NRT

Items per '000 LS by Paid Date and Presc Health Board Name

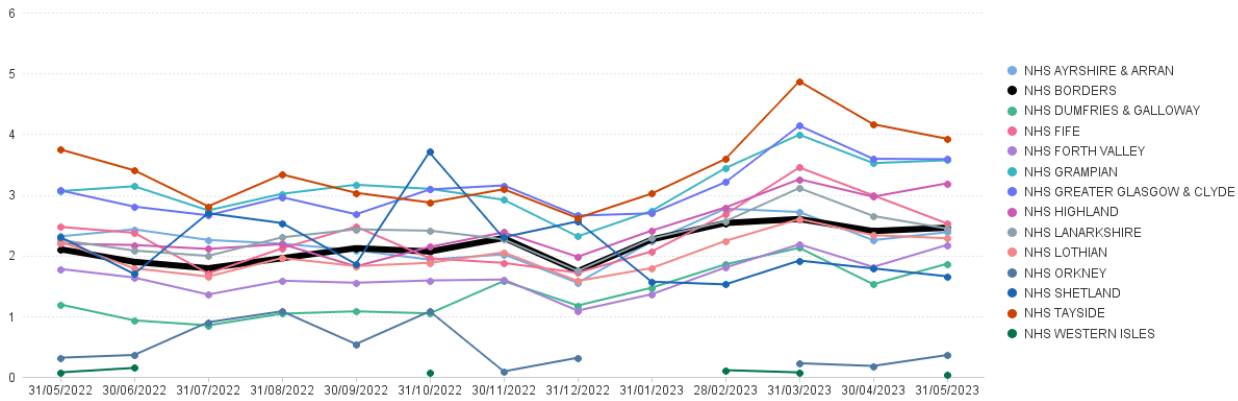

	May 22	Jun 22	Jul 22	Aug 22	Sep 22	Oct 22	Nov 22	Dec 22	Jan 23	Feb 23	Mar 23	Apr 23	May 23
NHS AYRSHIRE & ARRAN	2.31	2.43	2.26	2.19	2.09	1.93	2.02	1.55	2.23	2.77	2.72	2.25	2.38
NHS BORDERS	2.10	1.89	1.79	1.95	2.12	2.06	2.29	1.74	2.26	2.53	2.60	2.40	2.46
NHS DUMFRIES & GALLOWAY	1.19	0.93	0.85	1.04	1.08	1.05	1.58	1.17	1.47	1.85	2.13	1.53	1.86
NHS FIFE	2.47	2.37	1.70	2.12	2.47	1.95	1.88	1.72	2.07	2.68	3.45	2.99	2.53
NHS FORTH VALLEY	1.78	1.64	1.36	1.58	1.55	1.59	1.60	1.09	1.36	1.80	2.18	1.81	2.17
NHS GRAMPIAN	3.06	3.14	2.74	3.02	3.16	3.10	2.92	2.31	2.73	3.44	3.99	3.52	3.57
NHS GREATER GLASGOW & CLYDE	3.07	2.80	2.66	2.96	2.68	3.09	3.15	2.66	2.69	3.21	4.14	3.59	3.59
NHS HIGHLAND	2.20	2.17	2.11	2.19	1.82	2.14	2.38	1.98	2.41	2.79	3.26	2.97	3.19
NHS LANARKSHIRE	2.25	2.08	1.99	2.30	2.43	2.41	2.27	1.75	2.28	2.56	3.11	2.65	2.44
NHS Lothian	2.23	1.79	1.65	1.96	1.83	1.88	2.05	1.58	1.79	2.24	2.60	2.33	2.28
NHS ORKNEY	0.32	0.36	0.90	1.08	0.54	1.08	0.09	0.31			0.22	0.18	0.36
NHS SHETLAND	2.30	1.70	2.70	2.53	1.86	3.71	2.30	2.56	1.57	1.52	1.92	1.79	1.66
NHS TAYSIDE	3.75	3.40	2.81	3.33	3.03	2.87	3.09	2.62	3.02	3.59	4.87	4.16	3.92
NHS WESTERN ISLES	0.07	0.15				0.07				0.11	0.07		0.04

NHS Borders: Number of Paid Line Items in Month (May 2023)

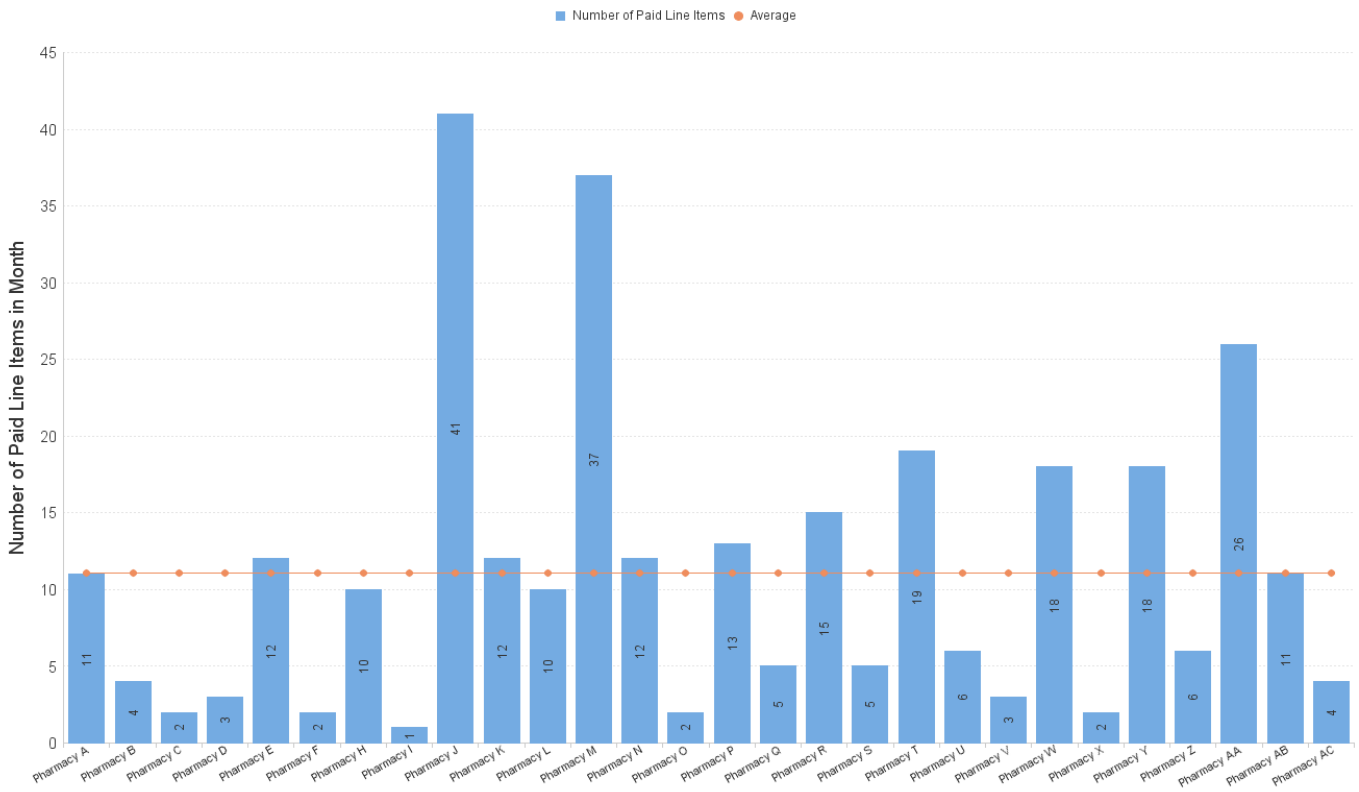

NHS Borders - All UCF claims by Pharmacy, May 2023

		Other Service	Other Service	Other Service	Other Service	Other Service	Other Service	Other Service	Other Service	Other Service	Other Service	Pharmacy First Service	Pharmacy First Service	Pharmacy First Service	Pharmacy First Service	Pharmacy First Service	Sum:	
		BRC	CPUS	EBC	EHC	GFF	HLS	MVP	NRT	SHG	SIG	SIR	IPG	IPR	M	UTG		UTR
Pharmacy B	31/05/2023	1	134		13	34			11		3	1	1		111	15		324
Pharmacy C	31/05/2023		106			23		1	4				1		189	4		328
Pharmacy D	31/05/2023		132		3	59			2		2				99	2		299
Pharmacy E	31/05/2023		112		3	16			3				1		126	7		268
Pharmacy F	31/05/2023	1	196		2	16			12	1	5	1	3	1	518	7		763
Pharmacy G	31/05/2023		126		4	63			2				1		47	5	3	251
Pharmacy H	31/05/2023		24		4			1							22	6	1	58
Pharmacy I	31/05/2023		179		2	45			10	1	16	4	6	1	353	15	1	633
Pharmacy J	31/05/2023		6			4			1						11			22
Pharmacy K	31/05/2023	1	131			14			41	1					259	3		450
Pharmacy L	31/05/2023		104		4	13		2	12		3		3	1	219	4		365
Pharmacy M	31/05/2023		112		1	30			10		2				373	9		537
Pharmacy N	31/05/2023		85		9	18			37						132	5		286
Pharmacy O	31/05/2023		117		2	26			12		4		2		179	5		347
Pharmacy P	31/05/2023		67			13			2		1				93		1	177
Pharmacy Q	31/05/2023		100		4	19			13	1	2				38	5		182
Pharmacy R	31/05/2023		97		2	4		2	5	1					64	7		182
Pharmacy S	31/05/2023	1	34		3	5			15						255	6		319
Pharmacy T	31/05/2023		53			17			5						375	5		455
Pharmacy U	31/05/2023		101		1	28			19		1				130	2	2	284
Pharmacy V	31/05/2023		38			36			6		2		1		198	4		285
Pharmacy W	31/05/2023		25			11			3		1				48	1		89
Pharmacy X	31/05/2023		88	3		28			18		1		1		137	3	1	280
Pharmacy Y	31/05/2023		51			25			2						115	1		194
Pharmacy Z	31/05/2023		137			15	1		18		1				66			238
Pharmacy AA	31/05/2023		33			5			6		2		1		55		1	103
Pharmacy AB	31/05/2023		98	1	1	23		1	26	1	4		3		385	3		546
Pharmacy AC	31/05/2023		52		3	14			11	1			3		222	5		311
Pharmacy A	31/05/2023		41		1	38			4		2				128	3		217
	Sum:	4	2,579	4	62	642	1	7	310	7	52	6	27	3	4,947	132	10	8,793