

All UCF Claims - Items per '000 List Size by Board, up to September 2023

All items claimed on UCF forms, including all Pharmacy First sub-services, CPUS, EHC, GFF, HSV, MVP and NRT.

Items per '000 LS by Paid Date and Presc Health Board Name

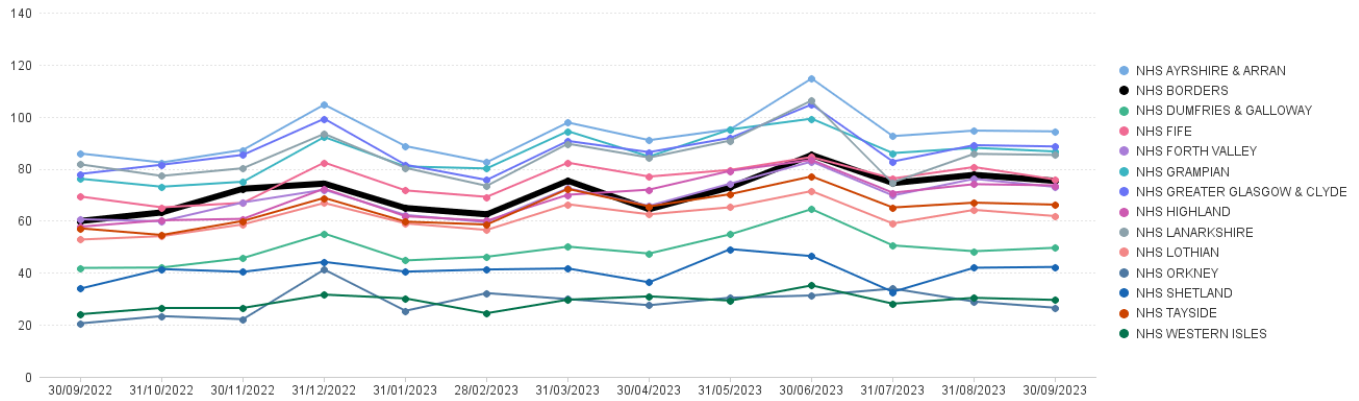

	Sep 22	Oct 22	Nov 22	Dec 22	Jan 23	Feb 23	Mar 23	Apr 23	May 23	Jun 23	Jul 23	Aug 23	Sep 23
NHS Ayrshire & Arran	85.84	82.40	87.24	104.63	88.70	82.48	97.77	90.98	95.19	114.68	92.54	94.65	94.36
NHS Borders	59.92	63.20	72.30	74.30	64.89	62.48	75.36	64.43	72.90	85.30	74.48	77.64	75.35
NHS Dumfries & Galloway	41.87	42.03	45.66	55.10	44.75	46.16	50.05	47.41	54.79	64.48	50.53	48.29	49.62
NHS Fife	69.30	65.16	66.89	82.38	71.67	69.19	82.32	76.99	79.55	84.50	76.24	80.65	75.85
NHS Forth Valley	60.60	59.80	67.06	71.95	62.23	59.47	72.51	65.74	74.30	82.76	69.72	76.11	73.00
NHS Grampian	76.15	73.09	75.00	92.18	80.87	80.11	94.43	84.69	95.10	99.24	86.01	88.05	86.62
NHS Greater Glasgow & Clyde	78.01	81.54	85.34	99.21	81.52	75.68	90.68	86.38	91.87	104.69	82.78	89.06	88.56
NHS Highland	57.73	60.19	60.74	72.34	61.74	60.03	70.00	71.97	79.20	83.38	70.79	74.06	73.60
NHS Lanarkshire	81.66	77.25	80.19	93.42	80.33	73.42	89.61	84.29	90.85	106.23	74.78	85.73	85.30
NHS Lothian	52.79	54.08	58.62	66.84	58.99	56.48	66.33	62.47	65.19	71.41	58.95	64.19	61.80
NHS Orkney	20.57	23.35	22.18	41.25	25.40	32.19	29.89	27.55	30.43	31.28	33.92	28.94	26.56
NHS Shetland	33.95	41.43	40.37	44.19	40.45	41.27	41.67	36.34	49.11	46.41	32.67	41.95	42.25
NHS Tayside	57.08	54.54	59.93	68.79	59.66	58.55	72.23	65.52	70.25	77.06	65.11	66.95	66.20
NHS Western Isles	24.10	26.50	26.50	31.62	30.15	24.47	29.67	30.95	29.32	35.16	28.13	30.38	29.57

NHS Borders: Number of Paid Line Items in Month (Sep 2023)

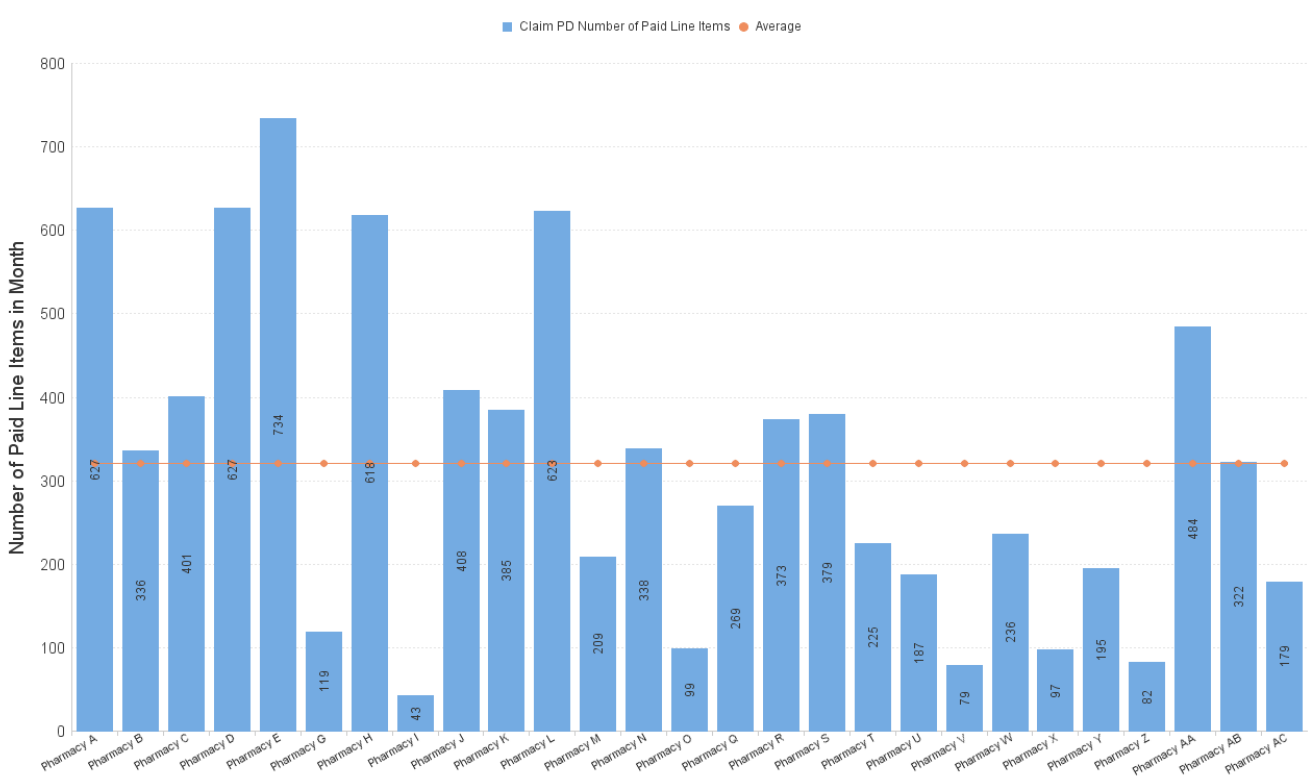

Pharmacy First Items per '000 List Size by Board

Pharmacy First includes sub-services flags M (Minor Ailments), UTI/G/R (UTI where an item has been dispensed), IPT/G/R (Impetigo where an item has been dispensed)

Items per '000 LS by Paid Date and Presc Health Board Name

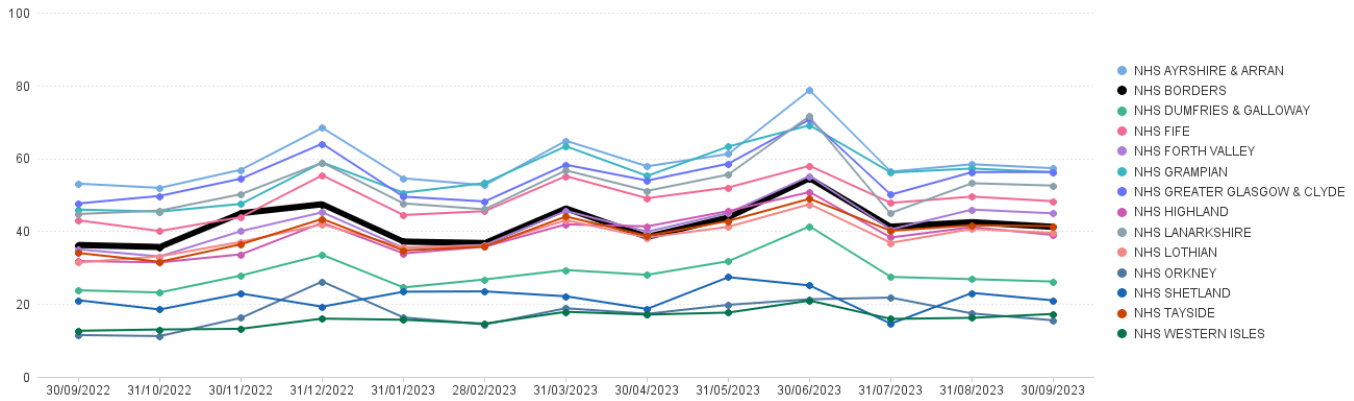

	Sep 22	Oct 22	Nov 22	Dec 22	Jan 23	Feb 23	Mar 23	Apr 23	May 23	Jun 23	Jul 23	Aug 23	Sep 23
NHS AYRSHIRE & ARRAN	53.05	51.88	56.87	68.38	54.51	52.62	64.82	57.81	61.19	78.69	56.36	58.37	57.28
NHS BORDERS	36.20	35.65	44.93	47.39	37.13	36.74	46.26	38.43	43.77	54.49	41.23	42.47	41.19
NHS DUMFRIES & GALLOWAY	23.77	23.17	27.82	33.52	24.55	26.75	29.33	28.01	31.76	41.32	27.44	26.82	26.18
NHS FIFE	42.97	40.04	43.87	55.34	44.43	45.50	55.12	49.04	51.99	57.94	47.77	49.49	48.23
NHS FORTH VALLEY	35.01	33.06	40.02	45.18	35.42	36.21	45.57	39.88	44.99	55.12	40.50	45.93	44.89
NHS GRAMPIAN	45.93	45.36	47.49	58.87	50.56	53.22	63.31	55.17	63.23	69.07	56.10	57.20	56.16
NHS GREATER GLASGOW & CLYDE	47.60	49.68	54.42	64.02	49.47	48.16	58.23	53.89	58.54	70.65	50.03	56.21	56.25
NHS HIGHLAND	31.81	31.43	33.64	42.32	33.89	35.74	41.87	41.31	45.52	50.74	38.26	41.12	38.95
NHS LANARKSHIRE	44.72	45.64	50.16	58.82	47.63	46.00	56.70	51.07	55.55	71.61	45.00	53.16	52.52
NHS Lothian	31.42	33.08	37.07	41.87	35.52	36.04	43.01	38.24	41.20	47.42	36.81	40.61	39.52
NHS ORKNEY	11.48	11.20	16.19	26.18	16.32	14.39	18.84	17.30	19.78	21.30	21.76	17.41	15.53
NHS SHETLAND	21.03	18.50	22.87	19.27	23.38	23.47	22.12	18.65	27.37	25.10	14.59	23.04	20.99
NHS TAYSIDE	34.00	31.59	36.41	43.35	34.71	35.77	44.02	38.71	42.81	48.89	40.10	41.64	41.38
NHS WESTERN ISLES	12.66	13.01	13.19	15.99	15.68	14.61	17.86	17.10	17.65	20.94	15.91	16.21	17.28

NHS Borders: Number of Paid Line Items in Month (Sep 2023)

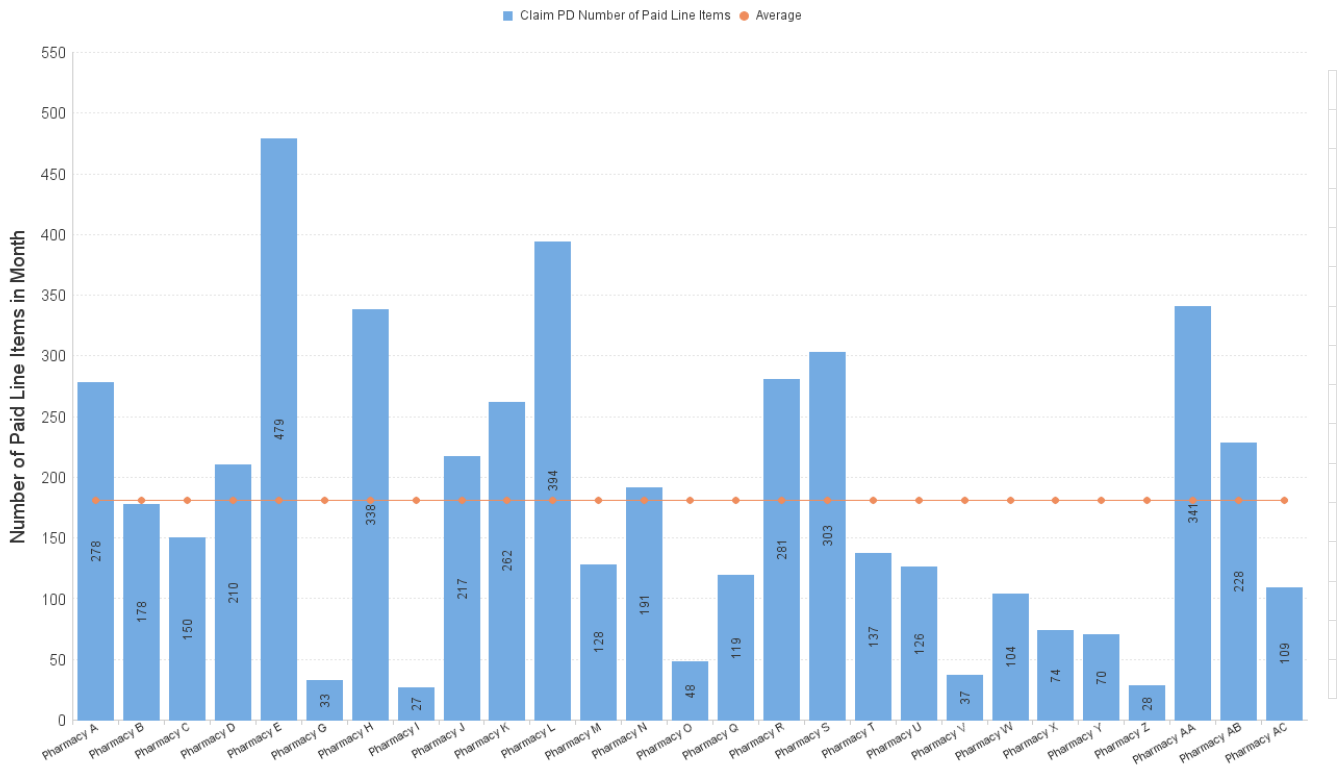

Community Pharmacy Urgent Supply (CPUS) Items per '000 List Size by Board

Items dispensed under sub-service flag CPUS

Items per '000 LS by Paid Date and Presc Health Board Name

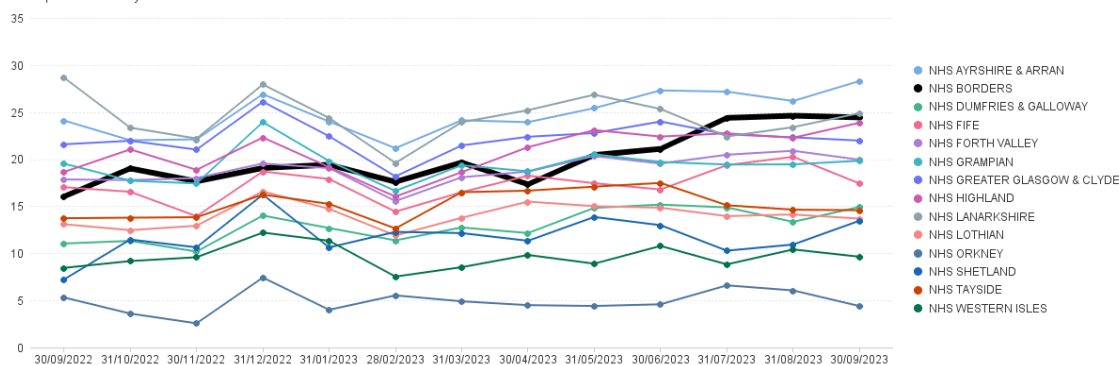

	Sep 22	Oct 22	Nov 22	Dec 22	Jan 23	Feb 23	Mar 23	Apr 23	May 23	Jun 23	Jul 23	Aug 23	Sep 23
NHS AYRSHIRE & ARRAN	24.11	22.01	22.10	26.90	23.99	21.17	24.13	23.93	25.42	27.30	27.17	26.18	28.30
NHS BORDERS	16.03	19.01	17.64	19.06	19.41	17.59	19.65	17.33	20.44	21.09	24.38	24.62	24.43
NHS DUMFRIES & GALLOWAY	11.04	11.32	10.18	14.01	12.68	11.38	12.74	12.15	14.82	15.17	14.88	13.34	14.92
NHS FIFE	17.02	16.54	13.94	18.69	17.89	14.42	16.49	18.25	17.44	16.78	19.37	20.25	17.42
NHS FORTH VALLEY	17.85	17.78	18.00	19.54	19.05	15.55	18.08	18.68	20.33	19.53	20.47	20.89	19.94
NHS GRAMPIAN	19.53	17.71	17.42	23.93	19.80	16.63	19.36	18.71	20.52	19.70	19.43	19.45	19.83
NHS GREATER GLASGOW & CLYDE	21.58	21.96	21.01	26.11	22.43	18.17	21.46	22.38	22.78	24.00	22.63	22.32	21.97
NHS HIGHLAND	18.64	21.04	18.87	22.30	19.15	16.03	18.62	21.28	23.09	22.40	22.75	22.27	23.87
NHS LANARKSHIRE	28.66	23.35	22.19	27.93	24.38	19.60	23.92	25.20	26.85	25.33	22.41	23.40	24.89
NHS Lothian	13.09	12.46	12.93	16.58	14.72	11.89	13.77	15.49	15.00	14.84	13.95	14.13	13.68
NHS ORKNEY	5.31	3.60	2.56	7.42	4.00	5.53	4.90	4.49	4.40	4.58	6.60	6.06	4.40
NHS SHETLAND	7.22	11.46	10.63	16.23	10.62	12.28	12.15	11.33	13.86	12.99	10.28	10.93	13.46
NHS TAYSIDE	13.73	13.79	13.83	16.24	15.25	12.64	16.49	16.65	17.08	17.48	15.10	14.64	14.58
NHS WESTERN ISLES	8.45	9.18	9.58	12.20	11.33	7.53	8.52	9.82	8.90	10.78	8.82	10.41	9.64

NHS Borders: Number of Paid Line Items in Month (Sep 2023)

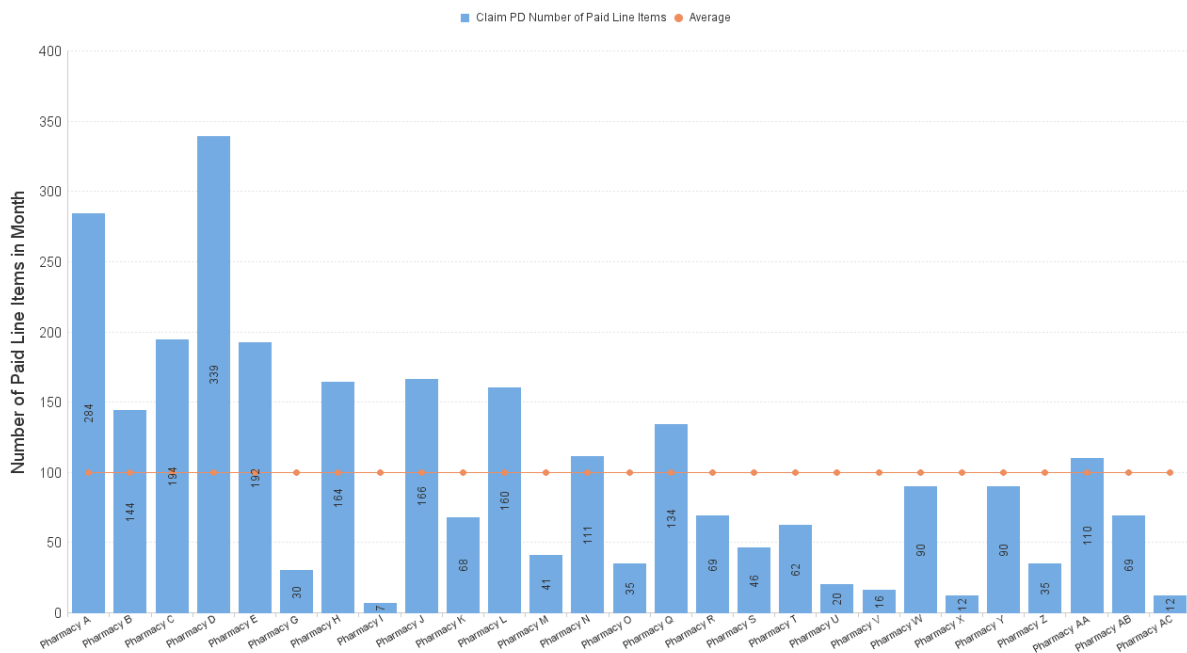

Emergency Hormonal Contraception Items per '000 List Size by Board

Items dispensed under sub-service flag EHC

Items per '000 LS by Paid Date and Presc Health Board Name

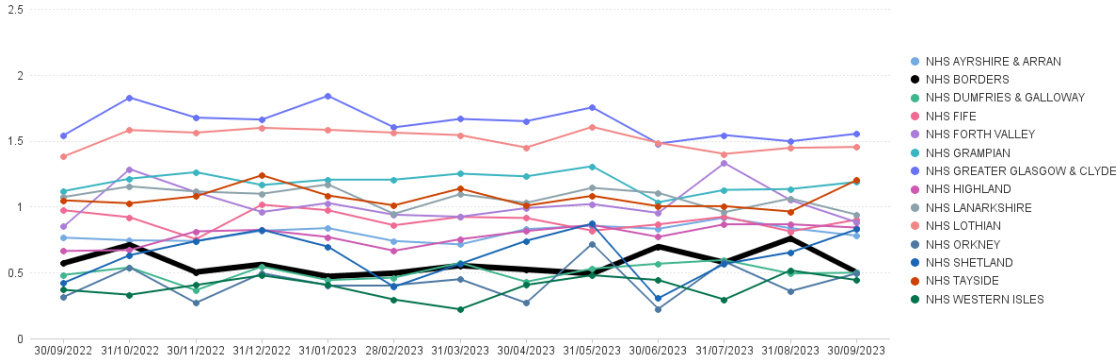

	Sep 22	Oct 22	Nov 22	Dec 22	Jan 23	Feb 23	Mar 23	Apr 23	May 23	Jun 23	Jul 23	Aug 23	Sep 23
NHS Ayrshire & Arran	0.76	0.74	0.74	0.82	0.84	0.74	0.71	0.83	0.86	0.83	0.92	0.84	0.78
NHS Borders	0.57	0.71	0.50	0.56	0.47	0.50	0.55	0.52	0.49	0.70	0.58	0.76	0.50
NHS Dumfries & Galloway	0.48	0.54	0.37	0.55	0.44	0.46	0.57	0.43	0.53	0.57	0.60	0.49	0.50
NHS Fife	0.97	0.92	0.75	1.01	0.97	0.86	0.92	0.91	0.82	0.87	0.92	0.81	0.90
NHS Forth Valley	0.85	1.28	1.11	0.96	1.03	0.94	0.92	0.99	1.02	0.95	1.33	1.05	0.88
NHS Grampian	1.12	1.21	1.26	1.16	1.20	1.20	1.25	1.23	1.31	1.03	1.13	1.13	1.19
NHS Greater Glasgow & Clyde	1.54	1.83	1.68	1.66	1.84	1.60	1.67	1.65	1.75	1.48	1.54	1.50	1.55
NHS Highland	0.66	0.67	0.81	0.82	0.77	0.67	0.75	0.81	0.86	0.77	0.87	0.87	0.84
NHS Lanarkshire	1.07	1.15	1.12	1.10	1.17	0.95	1.09	1.03	1.14	1.10	0.96	1.06	0.94
NHS Lothian	1.38	1.58	1.56	1.60	1.58	1.56	1.54	1.45	1.61	1.48	1.40	1.45	1.45
NHS Orkney	0.32	0.54	0.27	0.49	0.40	0.40	0.45	0.27	0.72	0.22	0.58	0.36	0.49
NHS Shetland	0.42	0.63	0.74	0.82	0.70	0.39	0.57	0.74	0.87	0.31	0.57	0.65	0.83
NHS Tayside	1.05	1.03	1.08	1.24	1.08	1.01	1.14	1.01	1.08	1.00	1.00	0.96	1.20
NHS Western Isles	0.37	0.33	0.41	0.48	0.41	0.30	0.22	0.41	0.48	0.44	0.30	0.52	0.44

NHS Borders: Number of Paid Line Items in Month (Sep 2023)

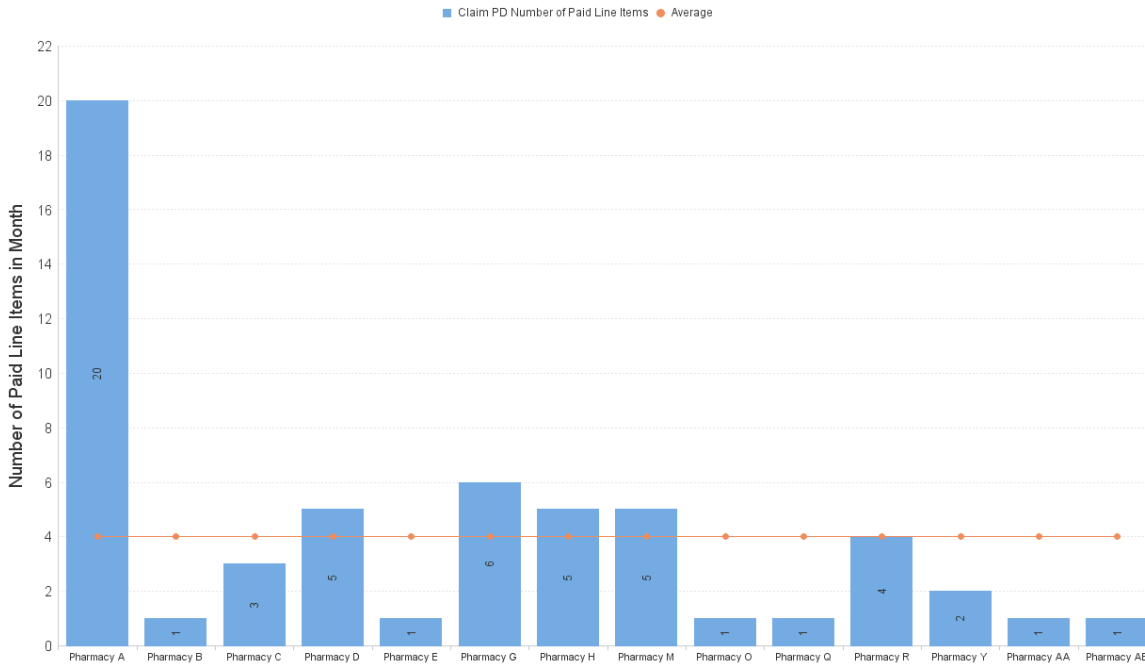

Gluten Free Food Items per '000 List Size by Board

Items dispensed under sub-service flag GFF

Items per '000 LS by Paid Date and Presc Health Board Name

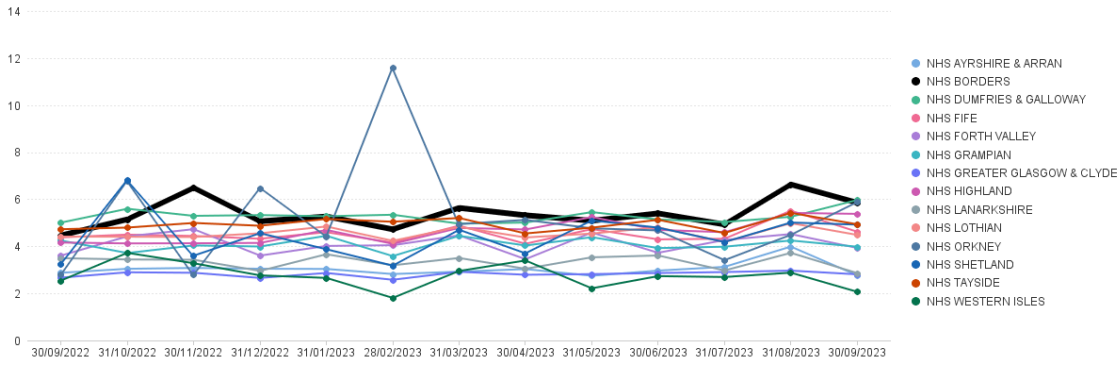

	Sep 22	Oct 22	Nov 22	Dec 22	Jan 23	Feb 23	Mar 23	Apr 23	May 23	Jun 23	Jul 23	Aug 23	Sep 23
NHS AYRSHIRE & ARRAN	2.88	3.04	3.08	3.05	3.04	2.82	2.92	3.03	2.75	2.97	3.13	3.99	2.77
NHS BORDERS	4.46	5.15	6.48	5.06	5.27	4.72	5.63	5.32	5.09	5.40	4.93	6.63	5.85
NHS DUMFRIES & GALLOWAY	5.01	5.60	5.29	5.33	5.28	5.34	4.96	5.01	5.45	5.14	5.03	5.26	5.97
NHS FIFE	4.38	4.50	4.44	4.32	4.60	4.16	4.88	4.11	4.73	4.29	4.32	5.51	4.62
NHS FORTH VALLEY	3.61	4.42	4.73	3.61	4.02	4.05	4.46	3.45	4.59	3.72	4.27	4.52	3.93
NHS GRAMPIAN	4.25	3.71	4.04	3.99	4.45	3.58	4.44	4.03	4.39	3.92	3.98	4.25	3.98
NHS GREATER GLASGOW & CLYDE	2.67	2.90	2.88	2.66	2.87	2.58	2.92	2.79	2.82	2.86	2.91	2.97	2.81
NHS HIGHLAND	4.16	4.12	4.13	4.14	4.69	4.10	4.78	4.72	5.24	4.70	4.60	5.42	5.38
NHS LANARKSHIRE	3.50	3.44	3.43	2.96	3.66	3.19	3.50	3.04	3.53	3.61	2.97	3.72	2.86
NHS Lothian	4.41	4.41	4.40	4.55	4.84	4.23	4.83	4.38	4.54	4.80	4.18	4.98	4.48
NHS ORKNEY	2.79	6.79	2.79	6.48	4.41	11.60	4.94	5.12	4.76	4.67	3.41	4.49	5.88
NHS SHETLAND	3.25	6.83	3.60	4.56	3.87	3.18	4.70	3.70	5.10	4.79	4.18	5.01	4.92
NHS TAYSIDE	4.73	4.80	4.99	4.87	5.16	5.04	5.20	4.55	4.79	5.13	4.57	5.42	4.94
NHS WESTERN ISLES	2.55	3.72	3.28	2.76	2.66	1.81	2.95	3.40	2.22	2.73	2.70	2.88	2.07

NHS Borders: Number of Paid Line Items in Month (Sep 2023)

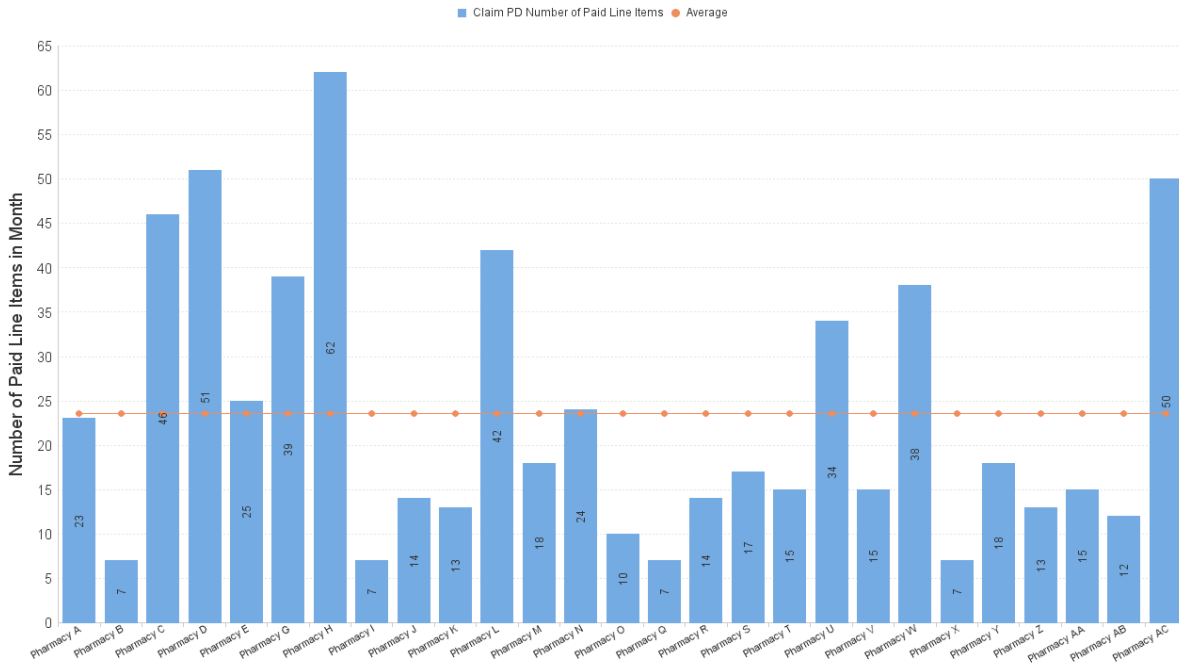

Healthy Start Vitamins Items per '000 List Size by Board

Items dispensed under sub-service flag HSV

Items per '000 LS by Paid Date and Presc Health Board Name

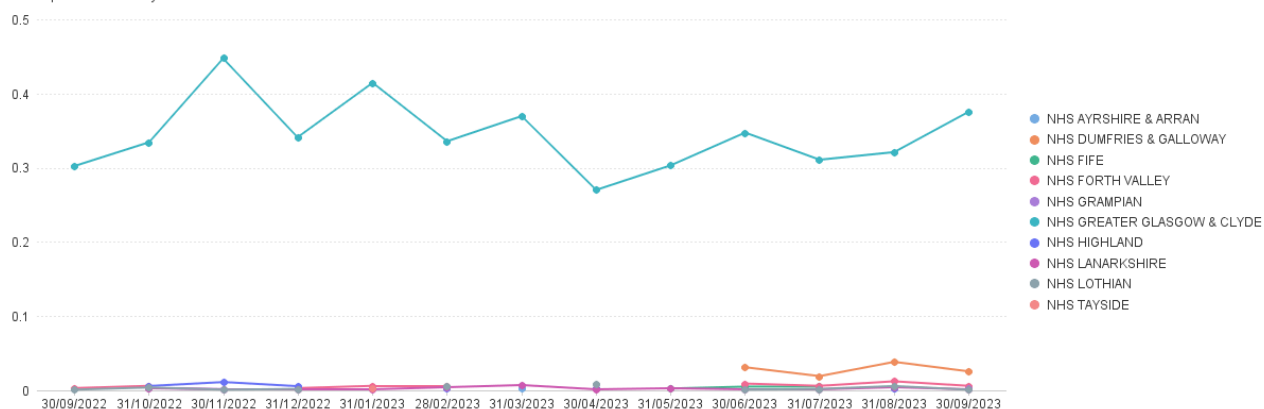

	Sep 22	Oct 22	Nov 22	Dec 22	Jan 23	Feb 23	Mar 23	Apr 23	May 23	Jun 23	Jul 23	Aug 23	Sep 23
NHS AYRSHIRE & ARRAN							0.00					0.00	
NHS DUMFRIES & GALLOWAY										0.03	0.02	0.04	0.03
NHS FIFE									0.00	0.01	0.01		0.00
NHS FORTH VALLEY	0.00	0.01		0.00	0.01	0.01		0.00		0.01	0.01	0.01	0.01
NHS GRAMPIAN		0.00	0.00										0.00
NHS GREATER GLASGOW & CLYDE	0.30	0.33	0.45	0.34	0.41	0.34	0.37	0.27	0.30	0.35	0.31	0.32	0.38
NHS HIGHLAND		0.01	0.01	0.01		0.00		0.00					0.00
NHS LANARKSHIRE		0.00	0.00	0.00	0.00	0.00	0.01	0.00	0.00	0.00	0.00	0.00	0.00
NHS Lothian	0.00	0.00	0.00	0.00		0.01		0.01		0.00	0.00	0.01	0.00
NHS TAYSIDE					0.00								

No Community Pharmacy graph included as number so low.

MenB Paracetamol Items per '000 List Size by Board

Items dispensed under sub-service flag MVP

Items per '000 LS by Paid Date and Presc Health Board Name

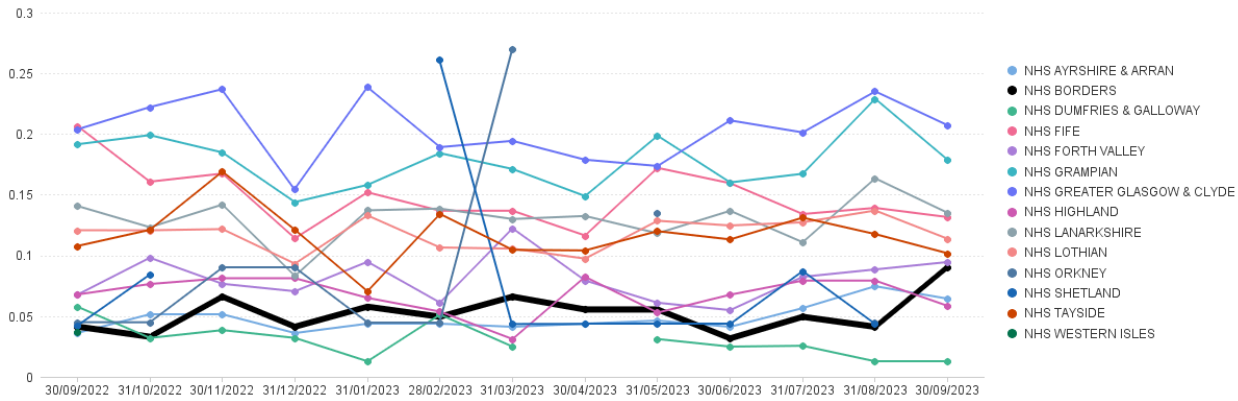

	Sep 22	Oct 22	Nov 22	Dec 22	Jan 23	Feb 23	Mar 23	Apr 23	May 23	Jun 23	Jul 23	Aug 23	Sep 23
NHS AYRSHIRE & ARRAN	0.04	0.05	0.05	0.04	0.04	0.04	0.04	0.04	0.05	0.04	0.06	0.07	0.06
NHS BORDERS	0.04	0.03	0.07	0.04	0.06	0.05	0.07	0.06	0.06	0.03	0.05	0.04	0.09
NHS DUMFRIES & GALLOWAY	0.06	0.03	0.04	0.03	0.01	0.05	0.02		0.03	0.02	0.03	0.01	0.01
NHS FIFE	0.21	0.16	0.17	0.11	0.15	0.14	0.14	0.12	0.17	0.16	0.13	0.14	0.13
NHS FORTH VALLEY	0.07	0.10	0.08	0.07	0.09	0.06	0.12	0.08	0.06	0.05	0.08	0.09	0.09
NHS GRAMPIAN	0.19	0.20	0.18	0.14	0.16	0.18	0.17	0.15	0.20	0.16	0.17	0.23	0.18
NHS GREATER GLASGOW & CLYDE	0.20	0.22	0.24	0.15	0.24	0.19	0.19	0.18	0.17	0.21	0.20	0.24	0.21
NHS HIGHLAND	0.07	0.08	0.08	0.08	0.07	0.05	0.03	0.08	0.05	0.07	0.08	0.08	0.06
NHS LANARKSHIRE	0.14	0.12	0.14	0.08	0.14	0.14	0.13	0.13	0.12	0.14	0.11	0.16	0.14
NHS Lothian	0.12	0.12	0.12	0.09	0.13	0.11	0.11	0.10	0.13	0.12	0.13	0.14	0.11
NHS ORKNEY	0.05	0.04	0.09	0.09	0.04	0.04	0.27		0.13			0.04	
NHS SHETLAND	0.04	0.08				0.26	0.04	0.04	0.04	0.04	0.09	0.04	
NHS TAYSIDE	0.11	0.12	0.17	0.12	0.07	0.13	0.10	0.10	0.12	0.11	0.13	0.12	0.10
NHS WESTERN ISLES	0.04												

NHS Borders: Number of Paid Line Items in Month (Sep 2023)

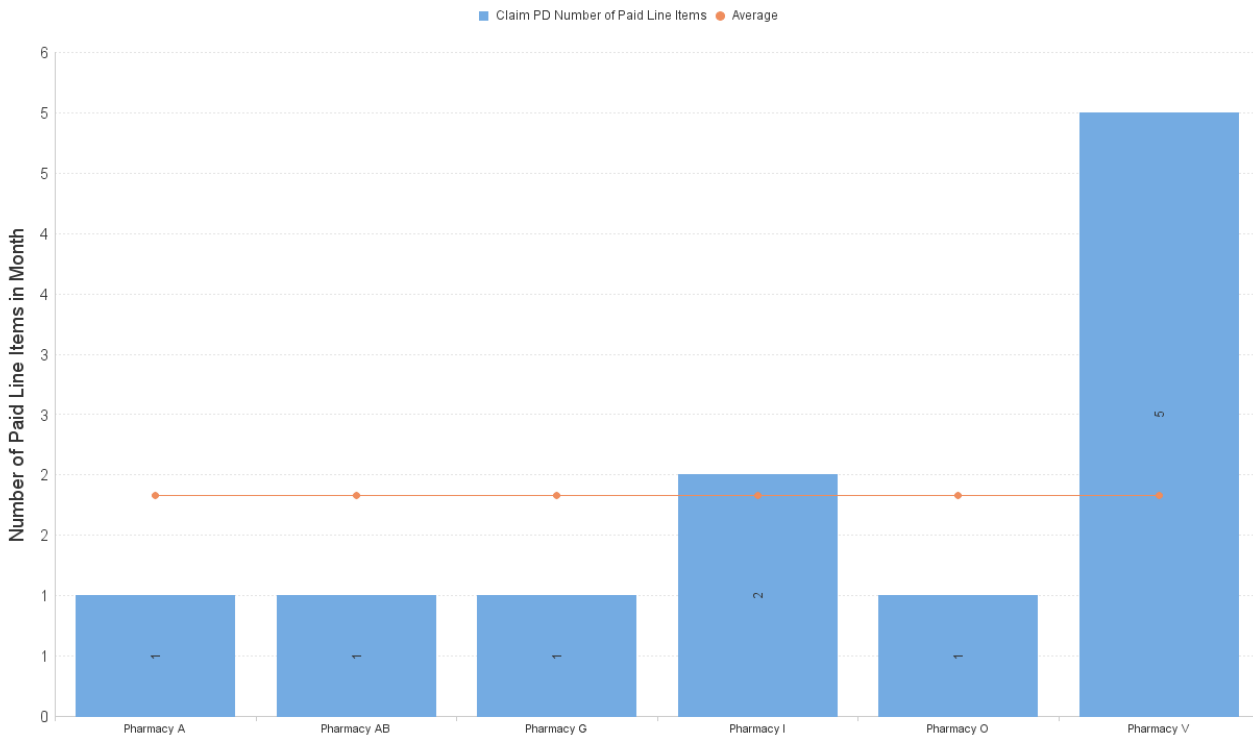

Nicotine Replacement Therapy Items per '000 List Size by Board

Items dispensed under sub-service flag NRT

Items per '000 LS by Paid Date and Presc Health Board Name

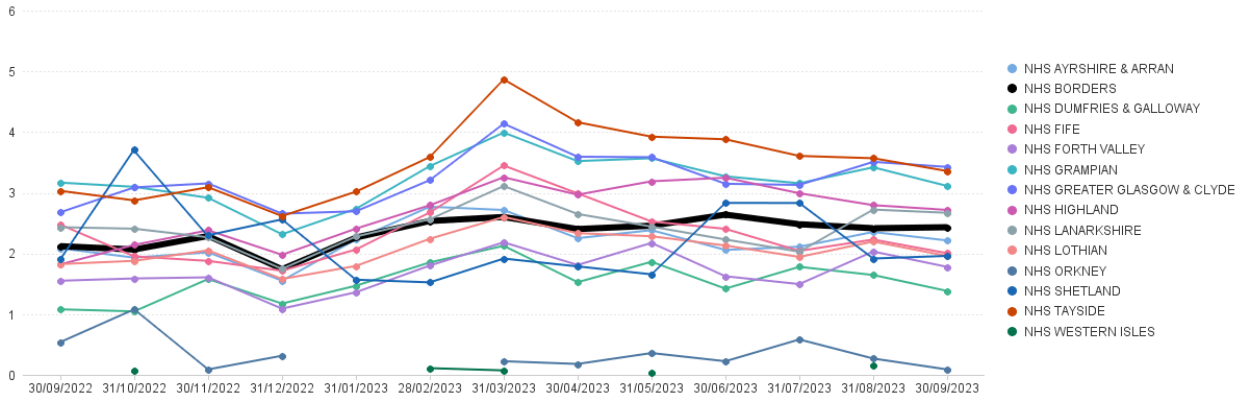

	Sep 22	Oct 22	Nov 22	Dec 22	Jan 23	Feb 23	Mar 23	Apr 23	May 23	Jun 23	Jul 23	Aug 23	Sep 23
NHS AYRSHIRE & ARRAN	2.09	1.93	2.02	1.55	2.23	2.77	2.72	2.25	2.38	2.06	2.11	2.35	2.21
NHS BORDERS	2.12	2.06	2.29	1.74	2.26	2.53	2.60	2.40	2.46	2.64	2.48	2.42	2.43
NHS DUMFRIES & GALLOWAY	1.08	1.05	1.58	1.17	1.47	1.85	2.13	1.53	1.86	1.42	1.78	1.65	1.38
NHS FIFE	2.47	1.95	1.88	1.72	2.07	2.68	3.45	2.99	2.53	2.40	2.04	2.23	2.00
NHS FORTH VALLEY	1.55	1.59	1.61	1.09	1.36	1.80	2.18	1.81	2.17	1.62	1.50	2.03	1.78
NHS GRAMPIAN	3.17	3.10	2.92	2.32	2.73	3.44	3.99	3.52	3.57	3.27	3.16	3.42	3.11
NHS GREATER GLASGOW & CLYDE	2.68	3.09	3.15	2.66	2.69	3.21	4.14	3.59	3.59	3.15	3.13	3.51	3.43
NHS HIGHLAND	1.82	2.14	2.38	1.98	2.41	2.79	3.26	2.97	3.19	3.25	2.99	2.80	2.72
NHS LANARKSHIRE	2.43	2.41	2.27	1.75	2.28	2.56	3.11	2.65	2.44	2.23	2.03	2.72	2.67
NHS Lothian	1.83	1.88	2.05	1.58	1.79	2.24	2.60	2.33	2.28	2.13	1.94	2.20	1.96
NHS ORKNEY	0.54	1.08	0.09	0.31			0.22	0.18	0.36	0.22	0.58	0.27	0.09
NHS SHETLAND	1.90	3.71	2.30	2.56	1.57	1.52	1.92	1.79	1.66	2.83	2.83	1.92	1.96
NHS TAYSIDE	3.03	2.87	3.09	2.62	3.02	3.59	4.87	4.16	3.92	3.88	3.61	3.57	3.36
NHS WESTERN ISLES		0.07				0.11	0.07		0.04			0.15	

NHS Borders: Number of Paid Line Items in Month (Sep 2023)

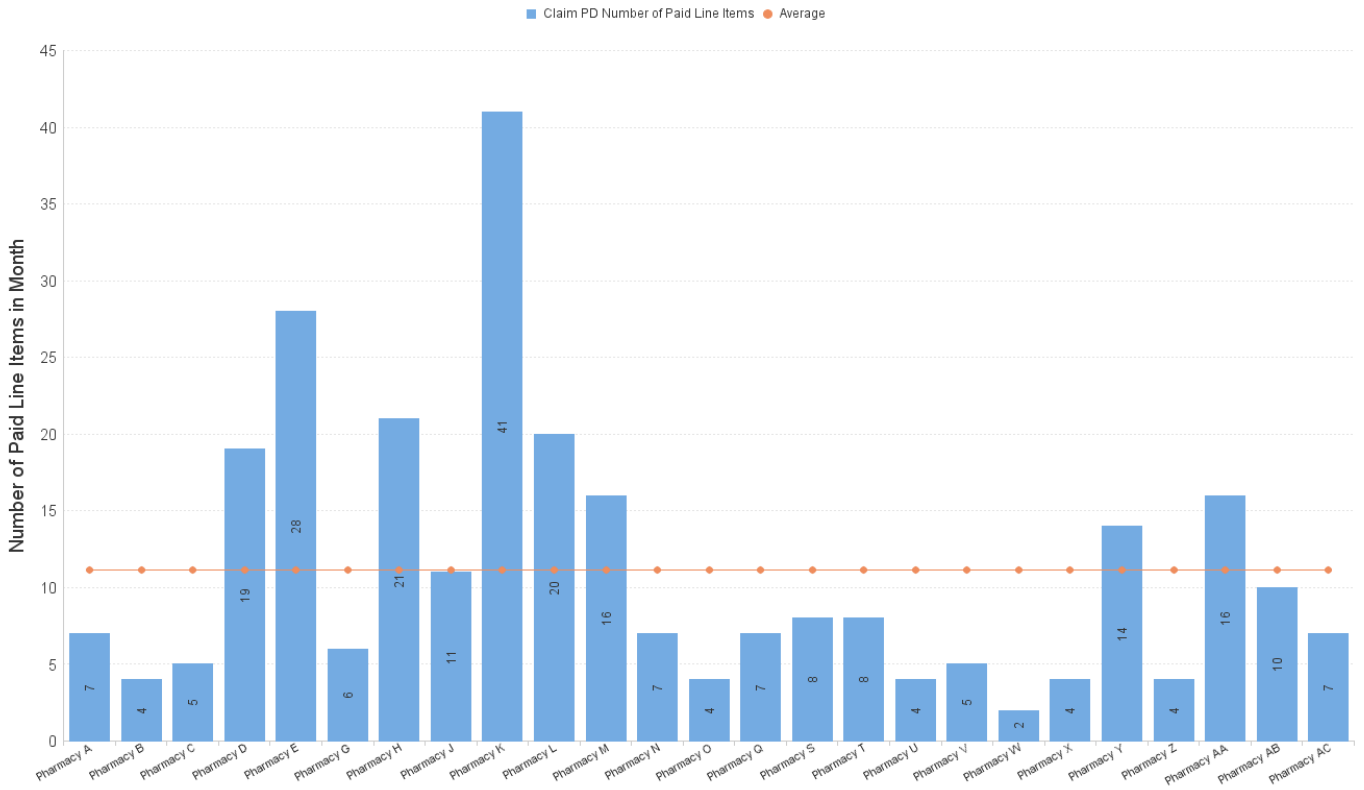

NHS Borders - All UCF claims by Pharmacy, Sep 2023

		Other Service	Other Service	Other Service	Other Service	Other Service	Other Service	Other Service	Other Service	Other Service	Other Service	Other Service	Pharmacy First Service	Pharmacy First Service	Pharmacy First Service	Pharmacy First Service	Pharmacy First Service	
		BRC	CPUS	EBC	EHC	GFF	HFG	HLS	MVP	NRT	SHG	SIG	SIR	IPG	IPR	M	UTG	UTR
Pharmacy B	30/09/2023	1	284	1	20	23	1		1	7		11	2		252	24		
Pharmacy C	30/09/2023		144		1	7				4		2			172	6		
Pharmacy D	30/09/2023		194		3	46				5		3			142	8		
Pharmacy E	30/09/2023	2	339		5	51				19	1			1	199	10		
Pharmacy F	30/09/2023		192	1	1	25				28		8	3		458	18		
Pharmacy H	30/09/2023		30		6	39			1	6		3	1	1	30	2		
Pharmacy I	30/09/2023		164		5	62	2			21	2	24	15		305	17	1	
Pharmacy J	30/09/2023		7			7			2						26	1		
Pharmacy K	30/09/2023		166			14				11					214	3		
Pharmacy L	30/09/2023		68			13				41		1			257	5		
Pharmacy M	30/09/2023	2	160	2		42	1			20		2			386	8		
Pharmacy N	30/09/2023		41		5	18	1			16					127	1		
Pharmacy O	30/09/2023		111			24				7		5	1		182	8		
Pharmacy P	30/09/2023		35		1	10			1	4			1		47			
Pharmacy R	30/09/2023		134		1	7				7		1			111	8		
Pharmacy S	30/09/2023		69		4	14	1					4	1		275	5		
Pharmacy T	30/09/2023		46			17				8		4	1	1	293	9		
Pharmacy U	30/09/2023		62			15		1		8		2	2		132	3		
Pharmacy V	30/09/2023		20			34				4	1	2	2		122	2		
Pharmacy W	30/09/2023		16			15			5	5		1	2		33	2		
Pharmacy X	30/09/2023		90			38				2	1	1	2		96	5	1	
Pharmacy Y	30/09/2023		12			7				4			1		73			
Pharmacy Z	30/09/2023		90		2	18				14		1			69	1		
Pharmacy AA	30/09/2023		35			13				4		2			24	4		
Pharmacy AB	30/09/2023		110		1	15				16	1		2		334	5		
Pharmacy AC	30/09/2023		69		1	12			1	10		1	1		220	6	1	
Pharmacy A	30/09/2023		12			50				7		1			106	3		