

All UCF Claims - Items per '000 List Size by Board, up to November 2023

All items claimed on UCF forms, including all Pharmacy First sub-services, CPUS, EHC, GFF, HSV, MVP and NRT.

Items per '000 LS by Paid Date and Presc Health Board Name

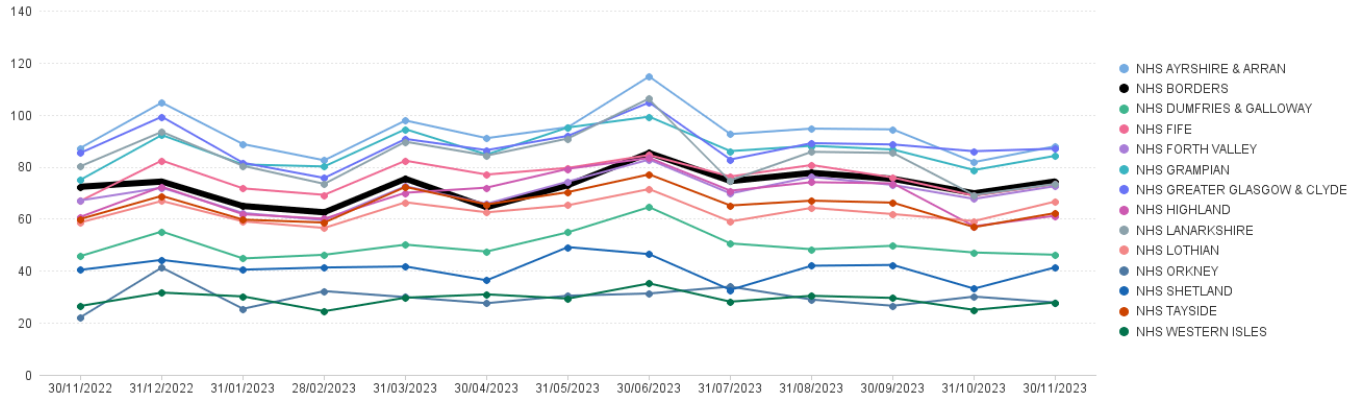

	Nov 22	Dec 22	Jan 23	Feb 23	Mar 23	Apr 23	May 23	Jun 23	Jul 23	Aug 23	Sep 23	Oct 23	Nov 23
NHS Ayrshire & Arran	87.24	104.63	88.70	82.48	97.77	90.98	95.19	114.68	92.54	94.65	94.36	81.78	87.86
NHS Borders	72.30	74.30	64.89	62.48	75.36	64.43	72.90	85.30	74.48	77.64	75.35	69.79	74.36
NHS Dumfries & Galloway	45.66	55.10	44.75	46.16	50.05	47.41	54.79	64.48	50.53	48.29	49.62	47.03	46.17
NHS Fife	66.89	82.38	71.67	69.19	82.32	76.99	79.55	84.50	76.24	80.65	75.85	68.87	73.27
NHS Forth Valley	67.06	71.95	62.23	59.47	72.51	65.74	74.30	82.76	69.72	76.11	73.00	67.64	72.54
NHS Grampian	75.00	92.18	80.87	80.11	94.43	84.69	95.10	99.24	86.01	88.05	86.62	78.73	84.20
NHS Greater Glasgow & Clyde	85.34	99.21	81.52	75.68	90.68	86.38	91.87	104.69	82.78	89.06	88.56	85.96	86.95
NHS Highland	60.74	72.34	61.74	60.03	70.00	71.97	79.20	83.38	70.79	74.06	73.60	57.13	61.17
NHS Lanarkshire	80.19	93.42	80.33	73.42	89.61	84.29	90.85	106.23	74.78	85.73	85.30	69.13	73.37
NHS Lothian	58.62	66.84	58.99	56.48	66.33	62.47	65.19	71.41	58.95	64.19	61.80	59.11	66.63
NHS Orkney	22.18	41.25	25.40	32.19	29.89	27.55	30.43	31.28	33.92	28.94	26.56	30.08	27.84
NHS Shetland	40.37	44.19	40.45	41.27	41.67	36.34	49.11	46.41	32.67	41.95	42.25	33.14	41.34
NHS Tayside	59.93	68.79	59.66	58.55	72.23	65.52	70.25	77.06	65.11	66.95	66.20	56.79	62.20
NHS Western Isles	26.50	31.62	30.15	24.47	29.67	30.95	29.32	35.16	28.13	30.38	29.57	24.97	27.85

NHS Borders: Number of Paid Line Items in Month (Nov 2023)

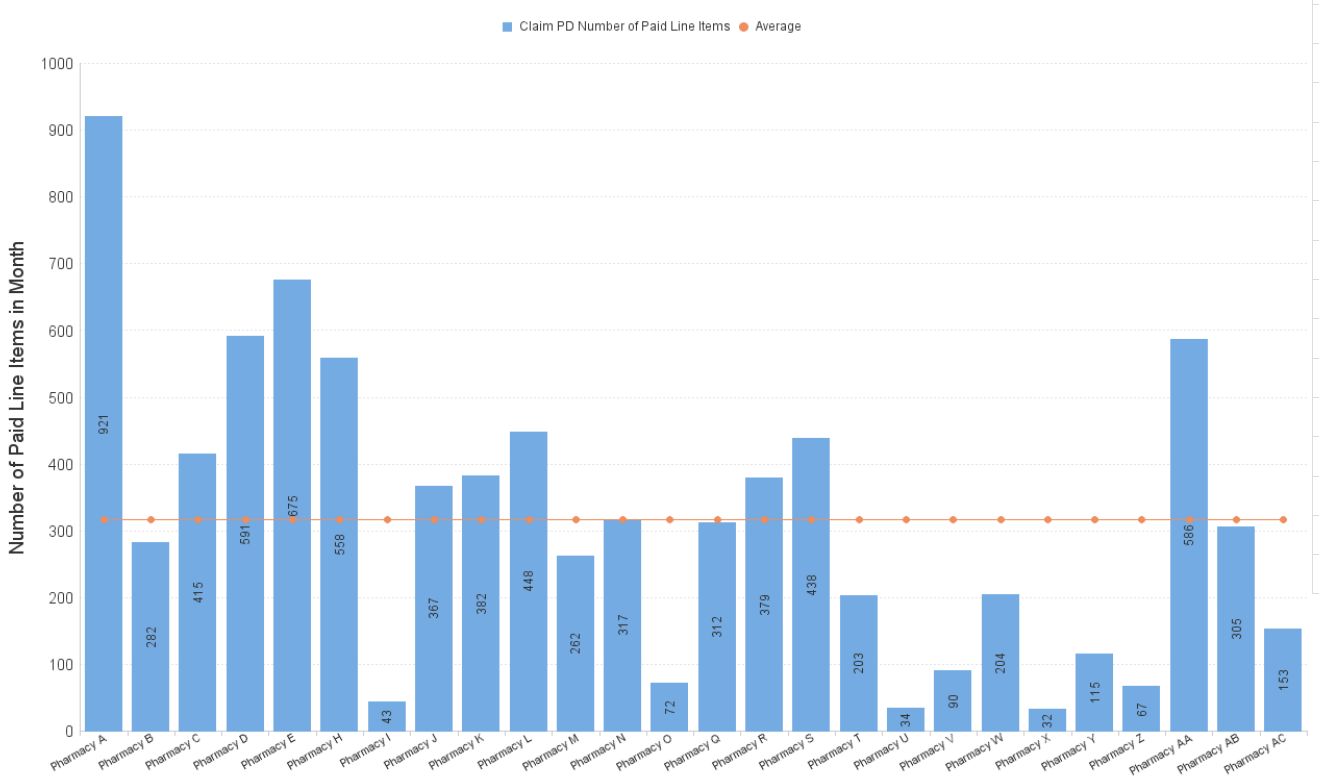

Pharmacy First Items per '000 List Size by Board

Pharmacy First includes sub-services flags M (Minor Ailments), UTI/G/R (UTI where an item has been dispensed), IPT/G/R (Impetigo where an item has been dispensed)

Items per '000 LS by Paid Date and Presc Health Board Name

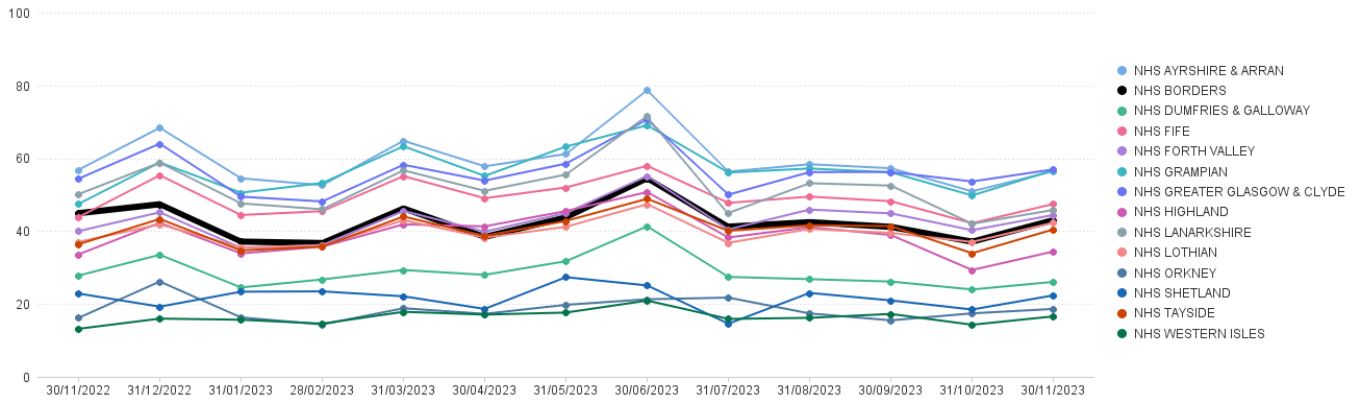

	Nov 22	Dec 22	Jan 23	Feb 23	Mar 23	Apr 23	May 23	Jun 23	Jul 23	Aug 23	Sep 23	Oct 23	Nov 23
NHS AYRSHIRE & ARRAN	56.87	68.38	54.51	52.62	64.82	57.81	61.19	78.69	56.36	58.37	57.28	50.92	56.47
NHS BORDERS	44.93	47.39	37.13	36.74	46.26	38.43	43.77	54.49	41.23	42.47	41.19	37.11	43.05
NHS DUMFRIES & GALLOWAY	27.82	33.52	24.55	26.75	29.33	28.01	31.76	41.32	27.44	26.82	26.18	23.99	26.08
NHS FIFE	43.87	55.34	44.43	45.50	55.12	49.04	51.99	57.94	47.77	49.49	48.23	42.18	47.47
NHS FORTH VALLEY	40.02	45.18	35.42	36.21	45.57	39.88	44.99	55.12	40.50	45.93	44.89	40.27	44.44
NHS GRAMPIAN	47.49	58.87	50.56	53.22	63.31	55.17	63.23	69.07	56.10	57.20	56.16	49.81	56.71
NHS GREATER GLASGOW & CLYDE	54.42	64.02	49.47	48.16	58.23	53.89	58.54	70.65	50.03	56.21	56.25	53.64	56.96
NHS HIGHLAND	33.64	42.32	33.89	35.74	41.87	41.31	45.52	50.74	38.26	41.12	38.95	29.34	34.42
NHS LANARKSHIRE	50.16	58.82	47.63	46.00	56.70	51.07	55.55	71.61	45.00	53.16	52.52	42.04	45.82
NHS Lothian	37.07	41.87	35.52	36.04	43.01	38.24	41.20	47.42	36.81	40.61	39.52	37.04	42.32
NHS ORKNEY	16.19	26.18	16.32	14.39	18.84	17.30	19.78	21.30	21.76	17.41	15.53	17.44	18.65
NHS SHETLAND	22.87	19.27	23.38	23.47	22.12	18.65	27.37	25.10	14.59	23.04	20.99	18.49	22.37
NHS TAYSIDE	36.41	43.35	34.71	35.77	44.02	38.71	42.81	48.89	40.10	41.64	41.38	33.95	40.47
NHS WESTERN ISLES	13.19	15.99	15.68	14.61	17.86	17.10	17.65	20.94	15.91	16.21	17.28	14.31	16.60

NHS Borders: Number of Paid Line Items in Month (Nov 2023)

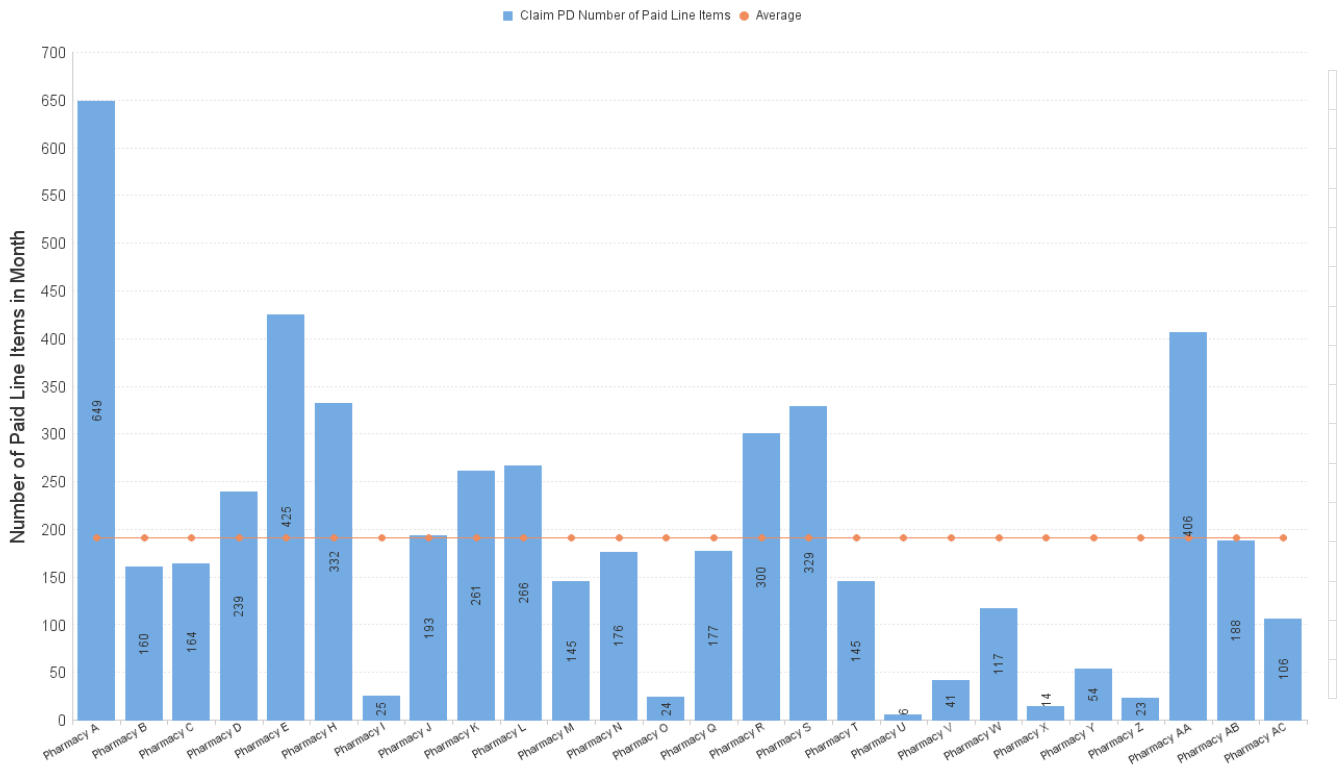

Community Pharmacy Urgent Supply (CPUS) Items per '000 List Size by Board

Items dispensed under sub-service flag CPUS

Items per '000 LS by Paid Date and Presc Health Board Name

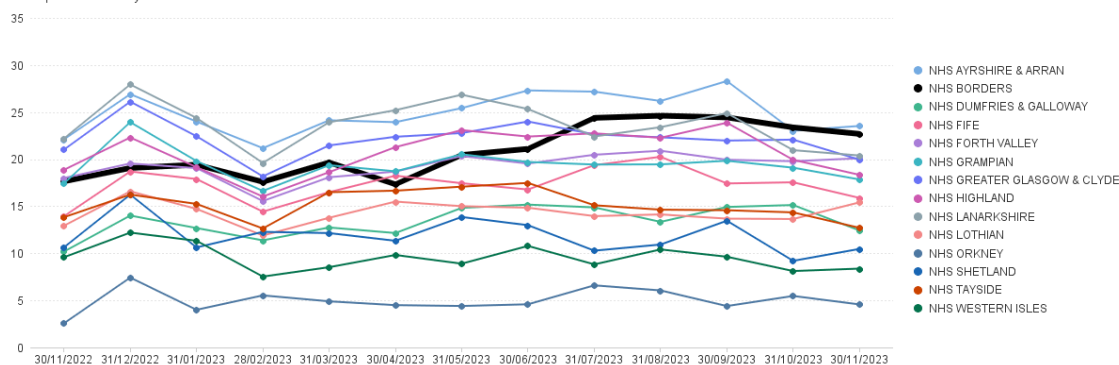

	Nov 22	Dec 22	Jan 23	Feb 23	Mar 23	Apr 23	May 23	Jun 23	Jul 23	Aug 23	Sep 23	Oct 23	Nov 23
NHS AYRSHIRE & ARRAN	22.10	26.90	23.99	21.17	24.13	23.93	25.42	27.30	27.17	26.18	28.30	23.01	23.53
NHS BORDERS	17.64	19.06	19.41	17.59	19.65	17.33	20.44	21.09	24.38	24.62	24.43	23.37	22.68
NHS DUMFRIES & GALLOWAY	10.18	14.01	12.68	11.38	12.74	12.15	14.82	15.17	14.88	13.34	14.92	15.13	12.43
NHS FIFE	13.94	18.69	17.89	14.42	16.49	17.44	18.25	17.44	16.78	19.37	20.25	17.42	15.88
NHS FORTH VALLEY	18.00	19.54	19.05	15.55	18.08	18.68	20.33	19.53	20.47	20.89	19.94	19.78	20.10
NHS GRAMPIAN	17.42	23.93	19.80	16.63	19.36	18.71	20.52	19.70	19.43	19.45	19.83	19.09	17.84
NHS GREATER GLASGOW & CLYDE	21.01	26.11	22.43	18.17	21.46	22.38	22.78	24.00	22.63	22.32	21.97	22.07	19.95
NHS HIGHLAND	18.87	22.30	19.15	16.03	18.62	21.28	23.09	22.40	22.75	22.27	23.87	19.93	18.34
NHS LANARKSHIRE	22.19	27.93	24.38	19.60	23.92	25.20	26.85	25.33	22.41	23.40	24.89	20.96	20.39
NHS LOTHIAN	12.93	16.58	14.72	11.89	13.77	15.49	15.00	14.84	13.95	14.13	13.68	13.64	15.41
NHS ORKNEY	2.56	7.42	4.00	5.53	4.90	4.49	4.40	4.58	6.60	6.06	4.40	5.47	4.57
NHS SHETLAND	10.63	16.23	10.62	12.28	12.15	11.33	13.86	12.99	10.28	10.93	13.46	9.20	10.46
NHS TAYSIDE	13.83	16.24	15.25	12.64	16.49	16.65	17.08	17.48	15.10	14.64	14.58	14.35	12.71
NHS WESTERN ISLES	9.58	12.20	11.33	7.53	8.52	9.82	8.90	10.78	8.82	10.41	9.64	8.12	8.37

NHS Borders: Number of Paid Line Items in Month (Nov 2023)

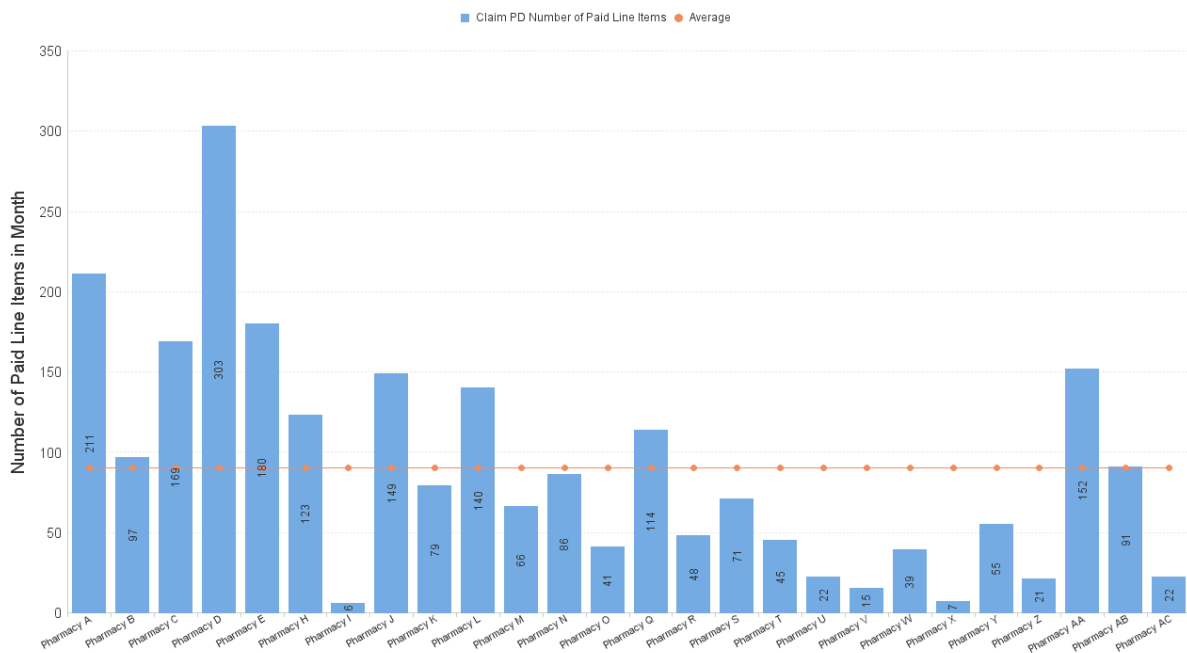

Emergency Hormonal Contraception Items per '000 List Size by Board

Items dispensed under sub-service flag EHC

Items per '000 LS by Paid Date and Presc Health Board Name

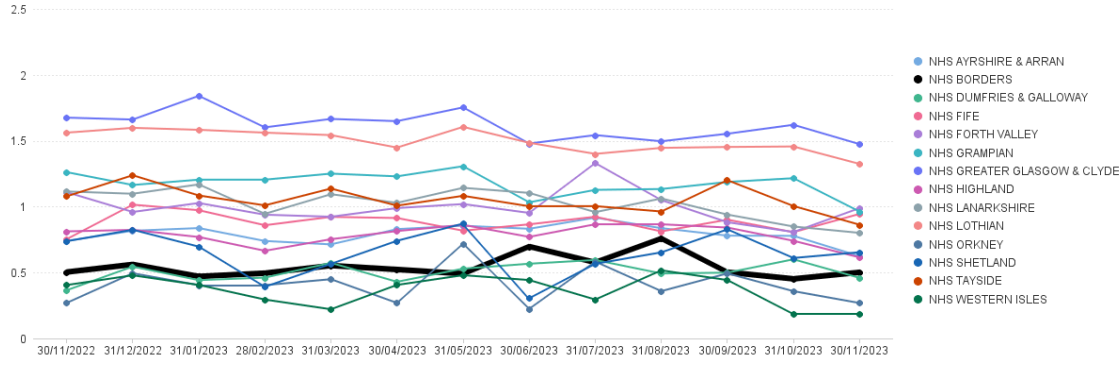

	Nov 22	Dec 22	Jan 23	Feb 23	Mar 23	Apr 23	May 23	Jun 23	Jul 23	Aug 23	Sep 23	Oct 23	Nov 23
NHS AYRSHIRE & ARRAN	0.74	0.82	0.84	0.74	0.71	0.83	0.86	0.83	0.92	0.84	0.78	0.78	0.62
NHS BORDERS	0.50	0.56	0.47	0.50	0.55	0.52	0.49	0.70	0.58	0.76	0.50	0.45	0.50
NHS DUMFRIES & GALLOWAY	0.37	0.55	0.44	0.46	0.57	0.43	0.53	0.57	0.60	0.49	0.50	0.60	0.46
NHS FIFE	0.75	1.01	0.97	0.86	0.92	0.91	0.82	0.87	0.92	0.81	0.90	0.81	0.95
NHS FORTH VALLEY	1.11	0.96	1.03	0.94	0.92	0.99	1.02	0.95	1.33	1.05	0.88	0.81	0.99
NHS GRAMPIAN	1.26	1.16	1.20	1.20	1.25	1.23	1.31	1.03	1.13	1.13	1.19	1.22	0.96
NHS GREATER GLASGOW & CLYDE	1.68	1.66	1.84	1.60	1.67	1.65	1.75	1.48	1.54	1.50	1.55	1.62	1.47
NHS HIGHLAND	0.81	0.82	0.77	0.67	0.75	0.81	0.86	0.77	0.87	0.87	0.84	0.74	0.62
NHS LANARKSHIRE	1.12	1.10	1.17	0.95	1.09	1.03	1.14	1.10	0.96	1.06	0.94	0.85	0.80
NHS LOTHIAN	1.56	1.60	1.58	1.56	1.54	1.45	1.61	1.48	1.40	1.45	1.45	1.46	1.32
NHS ORKNEY	0.27	0.49	0.40	0.40	0.45	0.27	0.72	0.22	0.58	0.36	0.49	0.36	0.27
NHS SHETLAND	0.74	0.82	0.70	0.39	0.57	0.74	0.87	0.31	0.57	0.65	0.83	0.61	0.65
NHS TAYSIDE	1.08	1.24	1.08	1.01	1.14	1.01	1.08	1.00	1.00	0.96	1.20	1.00	0.86
NHS WESTERN ISLES	0.41	0.48	0.41	0.30	0.22	0.41	0.48	0.44	0.30	0.52	0.44	0.18	0.18

NHS Borders: Number of Paid Line Items in Month (Nov 2023)

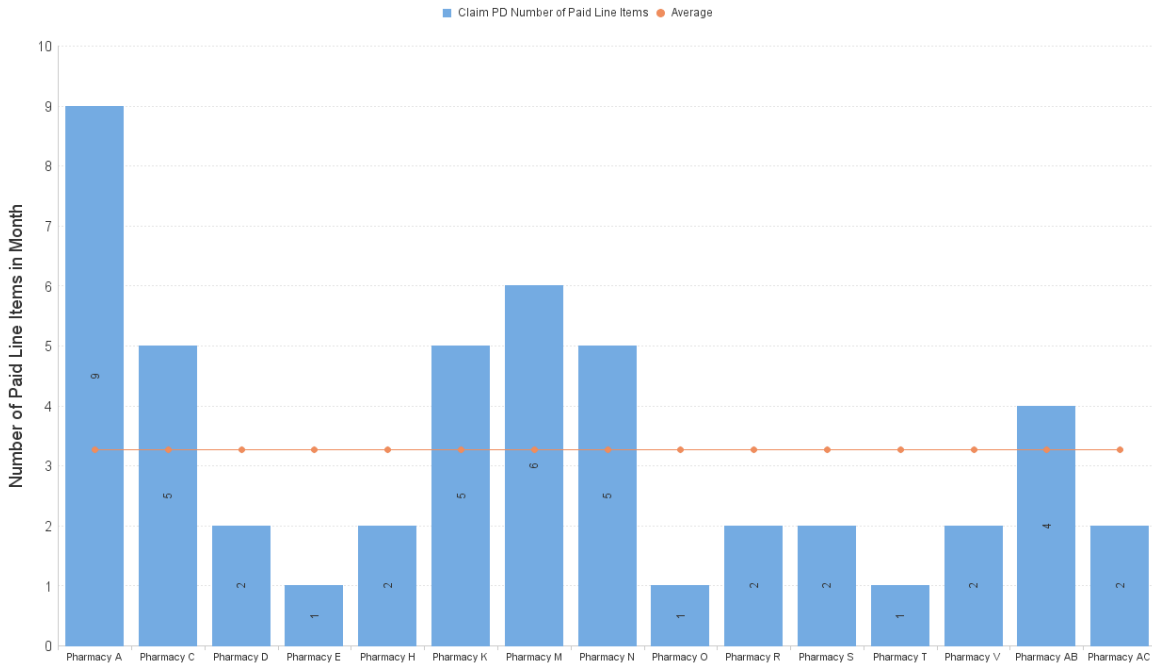

Gluten Free Food Items per '000 List Size by Board

Items dispensed under sub-service flag GFF

Items per '000 LS by Paid Date and Presc Health Board Name

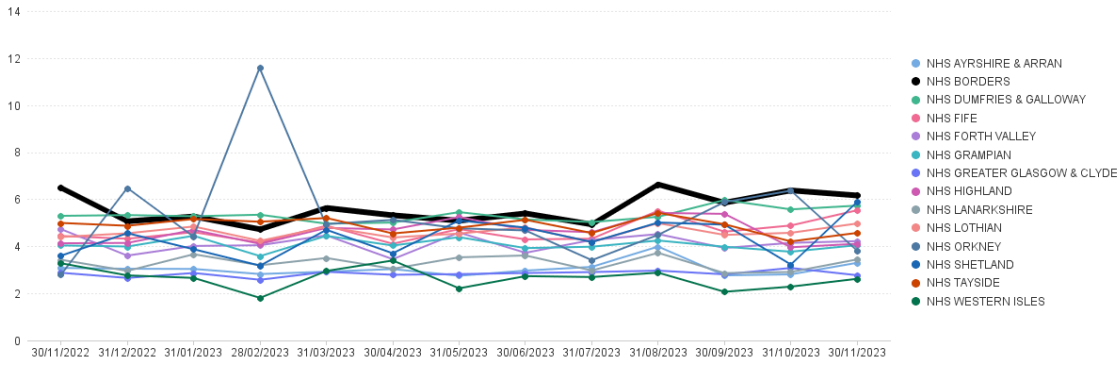

	Nov 22	Dec 22	Jan 23	Feb 23	Mar 23	Apr 23	May 23	Jun 23	Jul 23	Aug 23	Sep 23	Oct 23	Nov 23
NHS AYRSHIRE & ARRAN	3.08	3.05	3.04	2.82	2.92	3.03	2.75	2.97	3.13	3.99	2.77	2.81	3.30
NHS BORDERS	6.48	5.06	5.27	4.72	5.63	5.32	5.09	5.40	4.93	6.63	5.85	6.37	6.16
NHS DUMFRIES & GALLOWAY	5.29	5.33	5.28	5.34	4.96	5.01	5.45	5.14	5.03	5.26	5.97	5.57	5.73
NHS FIFE	4.44	4.32	4.60	4.16	4.88	4.11	4.73	4.29	4.32	5.51	4.62	4.88	5.53
NHS FORTH VALLEY	4.73	3.61	4.02	4.05	4.46	3.45	4.59	3.72	4.27	4.52	3.93	4.15	4.22
NHS GRAMPIAN	4.04	3.99	4.45	3.58	4.44	4.03	4.39	3.92	3.98	4.25	3.98	3.77	4.05
NHS GREATER GLASGOW & CLYDE	2.88	2.66	2.87	2.58	2.92	2.79	2.82	2.86	2.91	2.97	2.81	3.08	2.77
NHS HIGHLAND	4.13	4.14	4.69	4.10	4.78	4.72	5.24	4.70	4.60	5.42	5.38	3.96	4.11
NHS LANARKSHIRE	3.43	2.96	3.66	3.19	3.50	3.04	3.53	3.61	2.97	3.72	2.86	2.91	3.44
NHS Lothian	4.40	4.55	4.84	4.23	4.83	4.38	4.54	4.80	4.18	4.98	4.48	4.57	4.97
NHS ORKNEY	2.79	6.48	4.41	11.60	4.94	5.12	4.76	4.67	3.41	4.49	5.88	6.37	3.81
NHS SHETLAND	3.60	4.56	3.87	3.18	4.70	3.70	5.10	4.79	4.18	5.01	4.92	3.23	5.89
NHS TAYSIDE	4.99	4.87	5.16	5.04	5.20	4.55	4.79	5.13	4.57	5.42	4.94	4.21	4.57
NHS WESTERN ISLES	3.28	2.76	2.66	1.81	2.95	3.40	2.22	2.73	2.70	2.88	2.07	2.29	2.62

NHS Borders: Number of Paid Line Items in Month (Nov 2023)

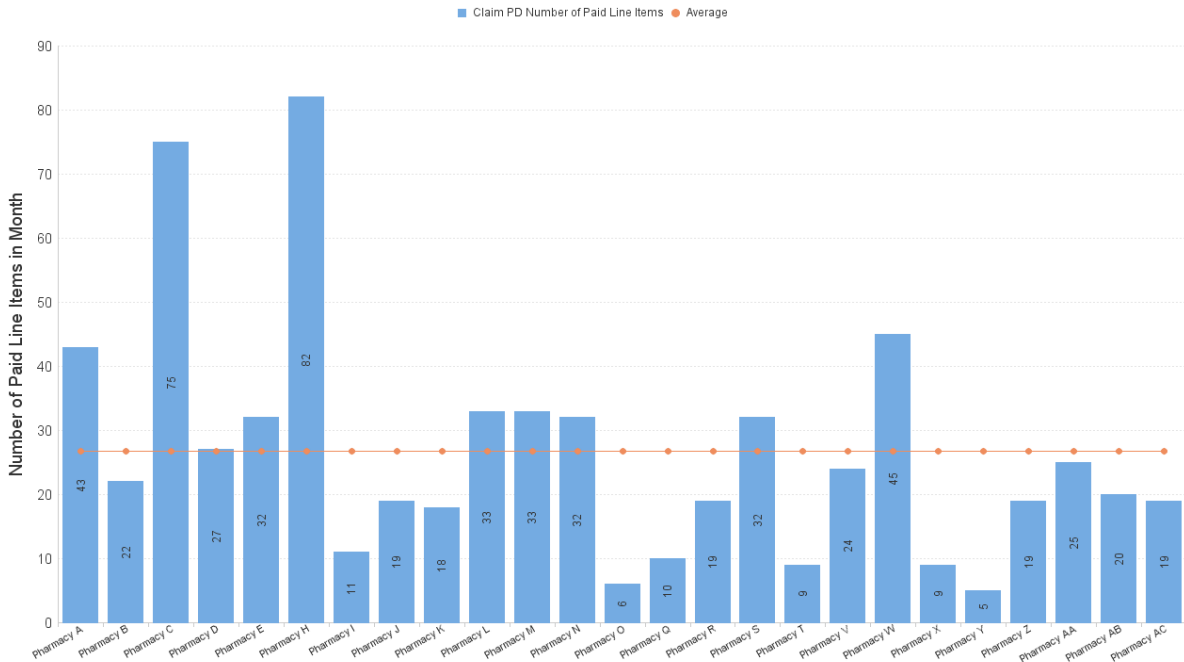

Healthy Start Vitamins Items per '000 List Size by Board

Items dispensed under sub-service flag HSV

Items per '000 LS by Paid Date and Presc Health Board Name

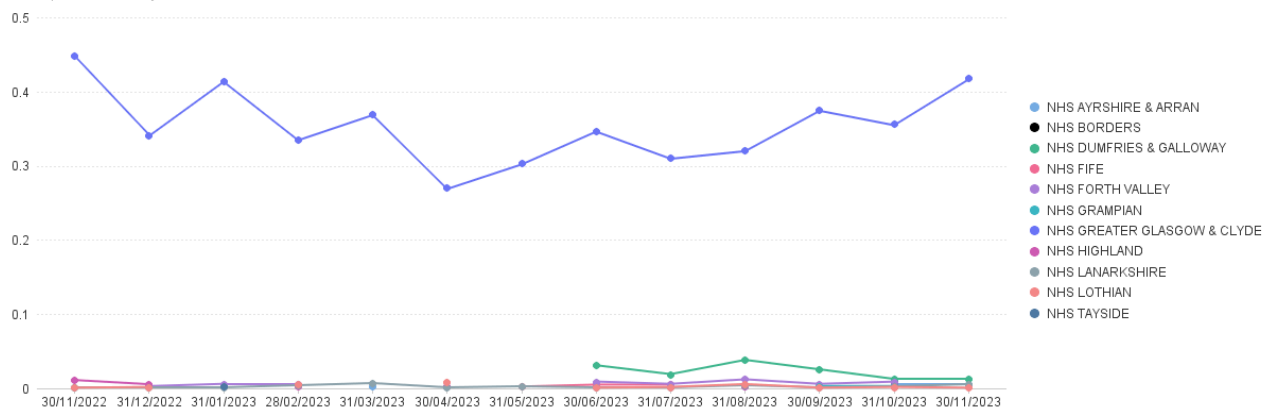

	Nov 22	Dec 22	Jan 23	Feb 23	Mar 23	Apr 23	May 23	Jun 23	Jul 23	Aug 23	Sep 23	Oct 23	Nov 23
NHS AYRSHIRE & ARRAN					0.00					0.00		0.01	0.01
NHS BORDERS												0.01	
NHS DUMFRIES & GALLOWAY								0.03	0.02	0.04	0.03	0.01	0.01
NHS FIFE							0.00	0.01	0.01		0.00		
NHS FORTH VALLEY		0.00	0.01	0.01		0.00		0.01	0.01	0.01	0.01	0.01	
NHS GRAMPIAN	0.00										0.00	0.00	
NHS GREATER GLASGOW & CLYDE	0.45	0.34	0.41	0.34	0.37	0.27	0.30	0.35	0.31	0.32	0.38	0.36	0.42
NHS HIGHLAND	0.01	0.01		0.00		0.00				0.00		0.00	
NHS LANARKSHIRE	0.00	0.00	0.00	0.00	0.01	0.00	0.00	0.00	0.00	0.00	0.00	0.00	0.01
NHS LOTHIAN	0.00	0.00		0.01		0.01		0.00	0.00	0.01	0.00	0.00	0.00
NHS TAYSIDE			0.00										

No Community Pharmacy graph included as number so low.

MenB Paracetamol Items per '000 List Size by Board

Items dispensed under sub-service flag MVP

Items per '000 LS by Paid Date and Presc Health Board Name

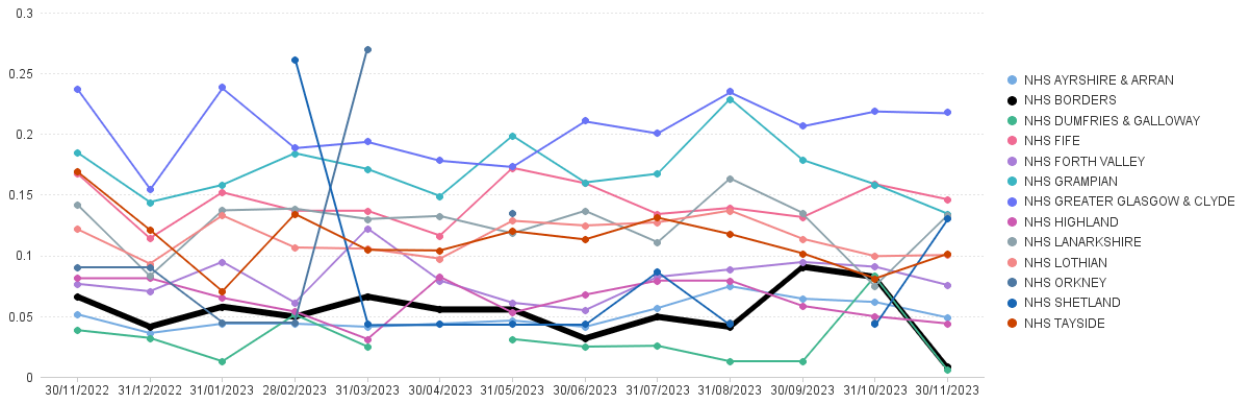

	Nov 22	Dec 22	Jan 23	Feb 23	Mar 23	Apr 23	May 23	Jun 23	Jul 23	Aug 23	Sep 23	Oct 23	Nov 23
NHS AYRSHIRE & ARRAN	0.05	0.04	0.04	0.04	0.04	0.04	0.05	0.04	0.06	0.07	0.06	0.06	0.05
NHS BORDERS	0.07	0.04	0.06	0.05	0.07	0.06	0.06	0.03	0.05	0.04	0.09	0.08	0.01
NHS DUMFRIES & GALLOWAY	0.04	0.03	0.01	0.05	0.02		0.03	0.02	0.03	0.01	0.01	0.08	0.01
NHS FIFE	0.17	0.11	0.15	0.14	0.14	0.12	0.17	0.16	0.13	0.14	0.13	0.16	0.15
NHS FORTH VALLEY	0.08	0.07	0.09	0.06	0.12	0.08	0.06	0.05	0.08	0.09	0.09	0.09	0.08
NHS GRAMPIAN	0.18	0.14	0.16	0.18	0.17	0.15	0.20	0.16	0.17	0.23	0.18	0.16	0.13
NHS GREATER GLASGOW & CLYDE	0.24	0.15	0.24	0.19	0.19	0.18	0.17	0.21	0.20	0.24	0.21	0.22	0.22
NHS HIGHLAND	0.08	0.08	0.07	0.05	0.03	0.08	0.05	0.07	0.08	0.08	0.06	0.05	0.04
NHS LANARKSHIRE	0.14	0.08	0.14	0.14	0.13	0.13	0.12	0.14	0.11	0.16	0.14	0.08	0.13
NHS Lothian	0.12	0.09	0.13	0.11	0.11	0.10	0.13	0.12	0.13	0.14	0.11	0.10	0.10
NHS ORKNEY	0.09	0.09	0.04	0.04	0.27	0.13	0.13		0.04	0.04		0.04	
NHS SHETLAND				0.26	0.04	0.04	0.04	0.04	0.09	0.04		0.04	0.13
NHS TAYSIDE	0.17	0.12	0.07	0.13	0.10	0.10	0.12	0.11	0.13	0.12	0.10	0.08	0.10

NHS Borders: Number of Paid Line Items in Month (Nov 2023)

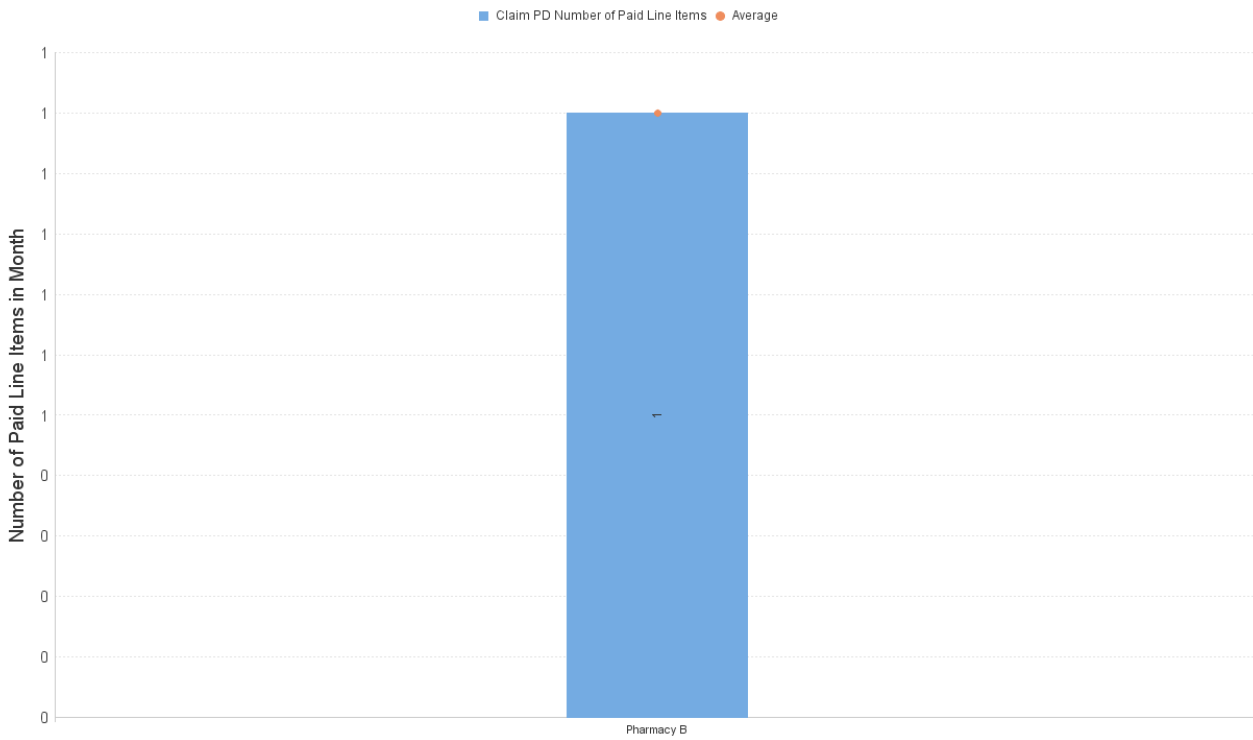

Nicotine Replacement Therapy Items per '000 List Size by Board

Items dispensed under sub-service flag NRT

Items per '000 LS by Paid Date and Presc Health Board Name

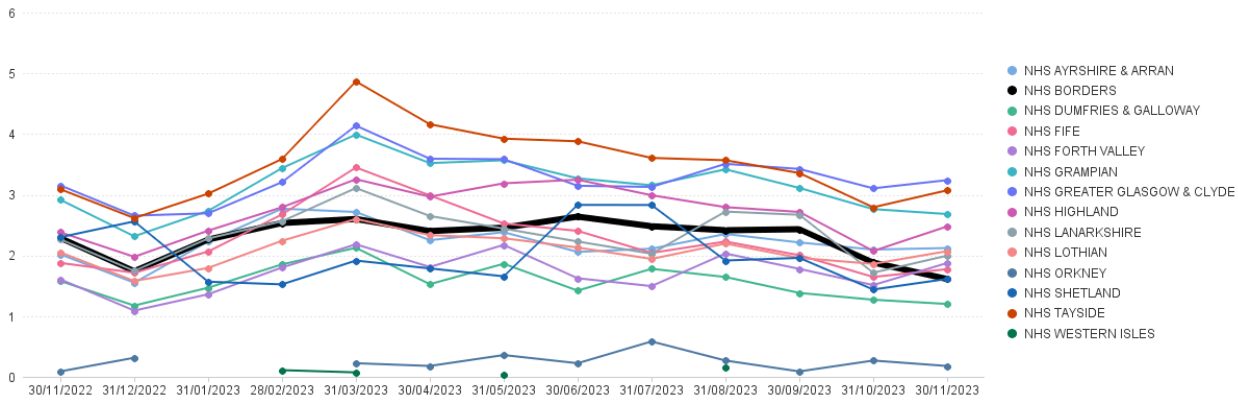

	Nov 22	Dec 22	Jan 23	Feb 23	Mar 23	Apr 23	May 23	Jun 23	Jul 23	Aug 23	Sep 23	Oct 23	Nov 23	
NHS AYRSHIRE & ARRAN		2.02	1.55	2.23	2.77	2.72	2.25	2.38	2.06	2.11	2.35	2.21	2.10	2.12
NHS BORDERS		2.29	1.74	2.26	2.53	2.60	2.40	2.46	2.64	2.48	2.42	2.43	1.88	1.61
NHS DUMFRIES & GALLOWAY		1.58	1.17	1.47	1.85	2.13	1.53	1.86	1.42	1.78	1.65	1.38	1.27	1.20
NHS FIFE		1.88	1.72	2.07	2.68	3.45	2.99	2.53	2.40	2.04	2.23	2.00	1.65	1.77
NHS FORTH VALLEY		1.61	1.09	1.36	1.80	2.18	1.81	2.17	1.62	1.50	2.03	1.78	1.51	1.88
NHS GRAMPIAN		2.92	2.32	2.73	3.44	3.99	3.52	3.57	3.27	3.16	3.42	3.11	2.76	2.68
NHS GREATER GLASGOW & CLYDE		3.15	2.66	2.69	3.21	4.14	3.59	3.59	3.15	3.13	3.51	3.43	3.11	3.24
NHS HIGHLAND		2.38	1.98	2.41	2.79	3.26	2.97	3.19	3.25	2.99	2.80	2.72	2.07	2.48
NHS LANARKSHIRE		2.27	1.75	2.28	2.56	3.11	2.65	2.44	2.23	2.03	2.72	2.67	1.72	2.00
NHS LOTHIAN		2.05	1.58	1.79	2.24	2.60	2.33	2.28	2.13	1.94	2.20	1.96	1.86	2.07
NHS ORKNEY		0.09	0.31			0.22	0.18	0.36	0.22	0.58	0.27	0.09	0.27	0.18
NHS SHETLAND		2.30	2.56	1.57	1.52	1.92	1.79	1.66	2.83	2.83	1.92	1.96	1.44	1.61
NHS TAYSIDE		3.09	2.62	3.02	3.59	4.87	4.16	3.92	3.88	3.61	3.57	3.36	2.79	3.07
NHS WESTERN ISLES					0.11	0.07		0.04			0.15			

NHS Borders: Number of Paid Line Items in Month (Nov 2023)

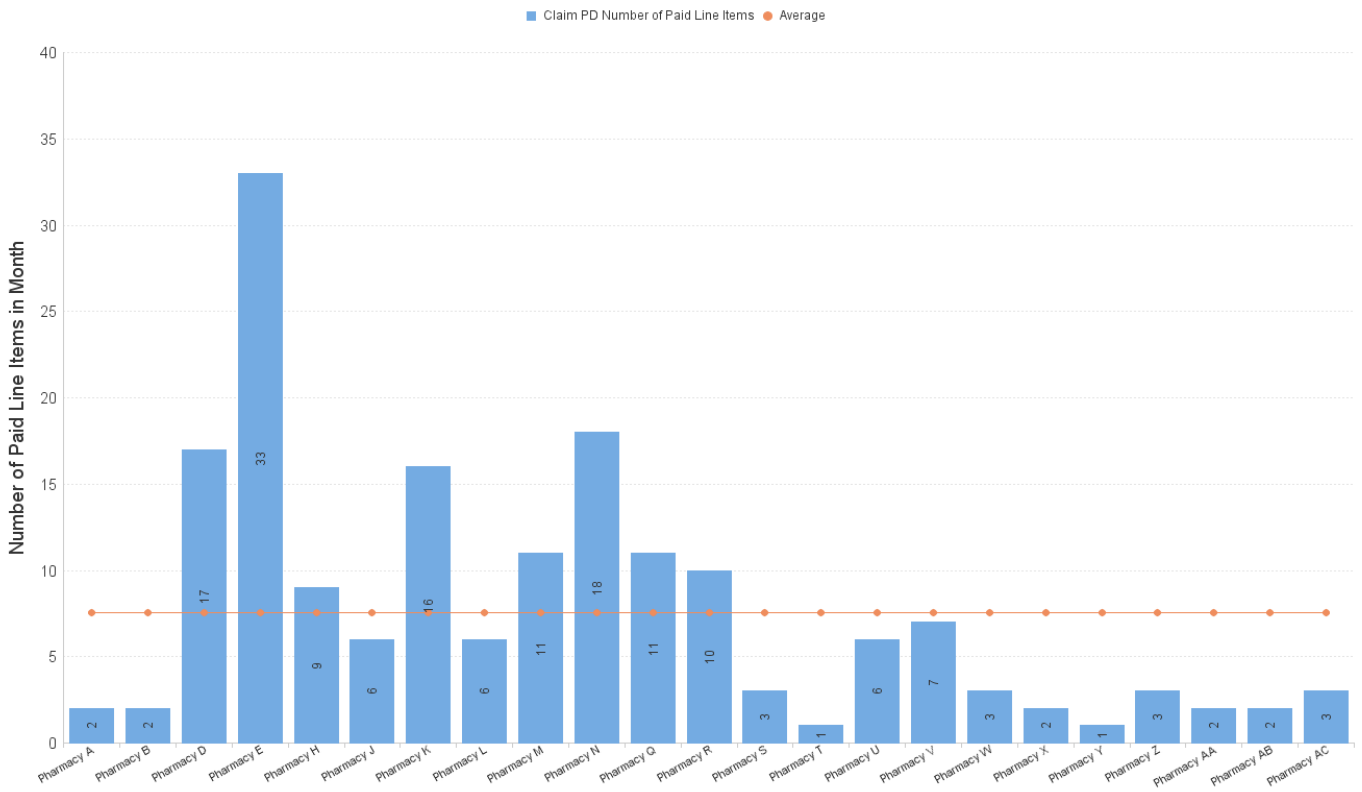

NHS Borders - All UCF claims by Pharmacy, Nov 2023

		Other Service	Other Service	Other Service	Other Service	Other Service	Other Service	Other Service	Other Service	Other Service	Other Service	Other Service	Other Service	Pharmacy First Service	Pharmacy First Service	Pharmacy First Service	Pharmacy First Service	
		BRC	CPUS	EBC	EHC	GFF	HFG	HLN	HLS	MVP	NRT	SHG	SIG	IPG	M	UTG	UTR	
Pharmacy B	30/11/2023		211		9	43						2		7	3	628	18	
Pharmacy C	30/11/2023		97			22					1	2			1	153	6	
Pharmacy D	30/11/2023		169		5	75								2	4	151	9	
Pharmacy E	30/11/2023	1	303		2	27	1					17	1		1	228	10	
Pharmacy F	30/11/2023	2	180		1	32						33	2		4	409	12	
Pharmacy I	30/11/2023		123		2	82						9	2	8	11	302	18	1
Pharmacy J	30/11/2023		6			11								1		22	3	
Pharmacy K	30/11/2023		149			19						6				191	2	
Pharmacy L	30/11/2023		79		5	18		1	1			16		1	1	253	7	
Pharmacy M	30/11/2023		140	2		33						6		1		264	2	
Pharmacy N	30/11/2023		66	1	6	33						11			1	143	1	
Pharmacy O	30/11/2023		86		5	32						18			2	164	10	
Pharmacy P	30/11/2023		41		1	6										24		
Pharmacy R	30/11/2023		114			10						11				170	7	
Pharmacy S	30/11/2023		48		2	19						10				294	6	
Pharmacy T	30/11/2023		71		2	32						3		1	3	320	6	
Pharmacy U	30/11/2023		45		1	9						1	1	1		143	2	
Pharmacy V	30/11/2023		22									6			1	3	2	
Pharmacy W	30/11/2023		15		2	24						7		1		40	1	
Pharmacy X	30/11/2023		39			45						3				112	5	
Pharmacy Y	30/11/2023		7			9						2				14		
Pharmacy Z	30/11/2023		55			5						1				54		
Pharmacy AA	30/11/2023		21			19						3		1		18	5	
Pharmacy AB	30/11/2023		152			25						2		1	1	402	3	
Pharmacy AC	30/11/2023		91		4	20						2			3	182	3	
Pharmacy A	30/11/2023		22	1	2	19						3				105	1	